

Welcome to Twigworth Green

Twigworth, Gloucestershire, GL2 9PQ

A collection of two, three and four bedroom Shared Ownership homes.



bromford.co.uk/twigworthgreen

On your doorstep

Built by Linden Homes and available to purchase through Shared Ownership, these 2, 3 and 4 bedroom, energy efficient homes boast a semi-rural location close to the city of Gloucester offering the very best of town and country living. Once complete the development will have its own purpose-built, local centre with a convenience store, pharmacy, cafe and takeaway outlets.



**Gloucester
city centre**
2.6 miles



**Gloucester
train station**
2.3 miles



**M5
junction 11**
5 miles

Local area connection

To meet the needs of local people most of our homes for sale require a local connection to the area. The connection criteria varies between sites, but generally it's based on:

- Being a resident (or employed within) the area for a number of years (usually between 2 to 5)
- Family connections – for example, parent, grandparent, child, grandchild or adult sibling – who have lived in the area for at least three years.

Priority will be given to applicants who have a connection to Tewkesbury, Cheltenham and Gloucester City Boroughs.

If you need any more information, please speak to one of our helpful Sales Consultants.

Bromford
Shared Ownership

Twigworth Green

Tewkesbury Road, Twigworth,
Gloucestershire, GL2 9PQ

Future
development



- S** The Storey
2 bed home
- M** The Maple
3 bed home
- H** The Hawthorn
4 bed home
- Bromford**
affordable rent
- Linden** homes

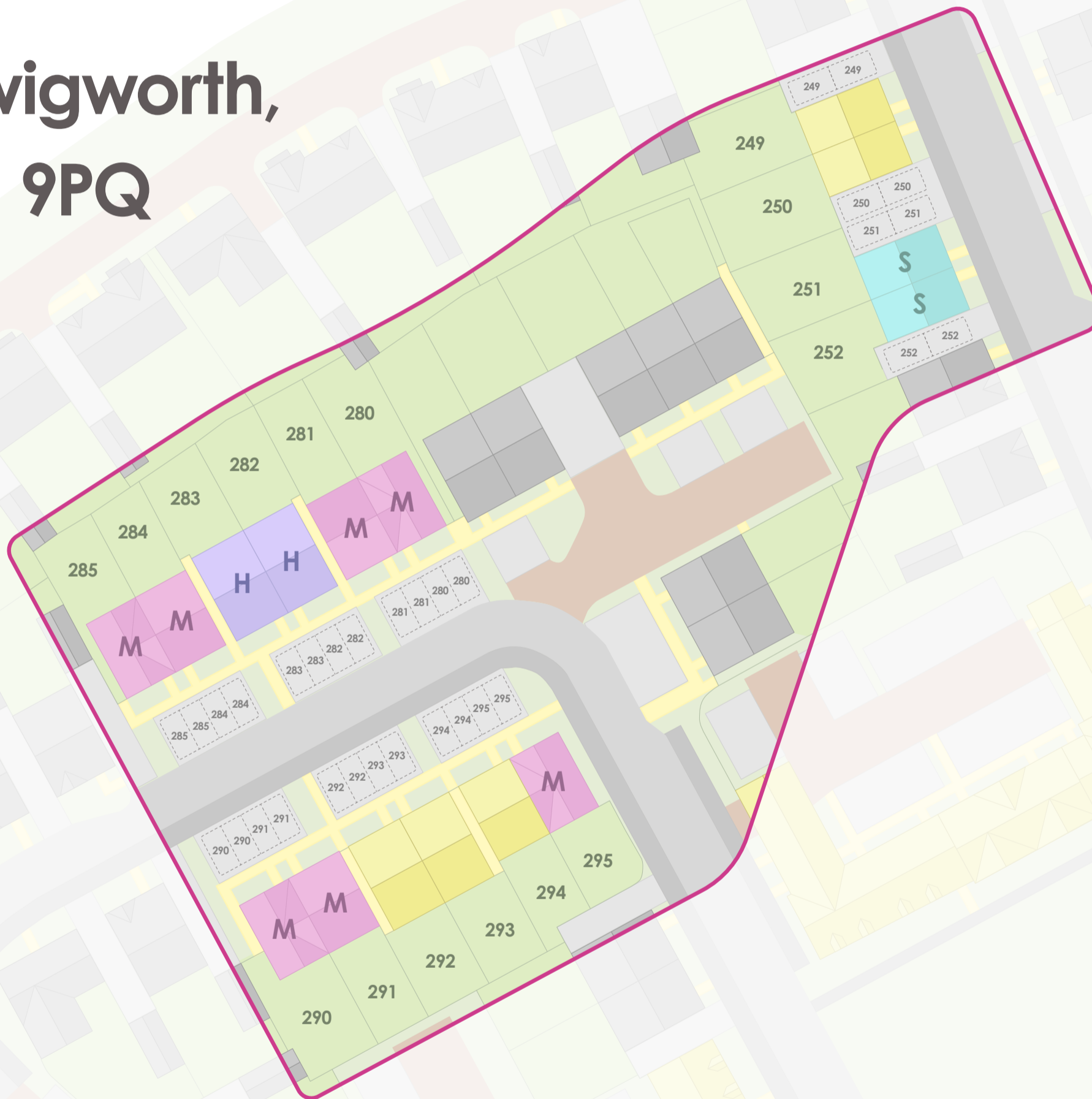

Existing
development

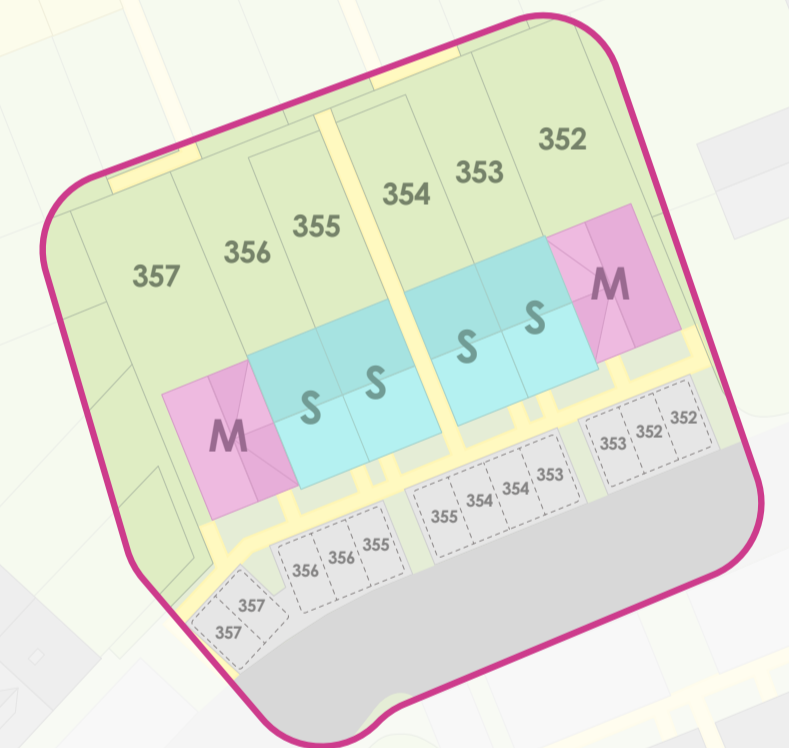

Twigworth Green

Tewkesbury Road, Twigworth,
Gloucestershire, GL2 9PQ

- S** The Storey
2 bed home
- M** The Maple
3 bed home
- H** The Hawthorn
4 bed home
- Bromford**
affordable rent
- Linden** homes



Plots: 251, 252 & 352 - 356

The Storey

2 bedroom home

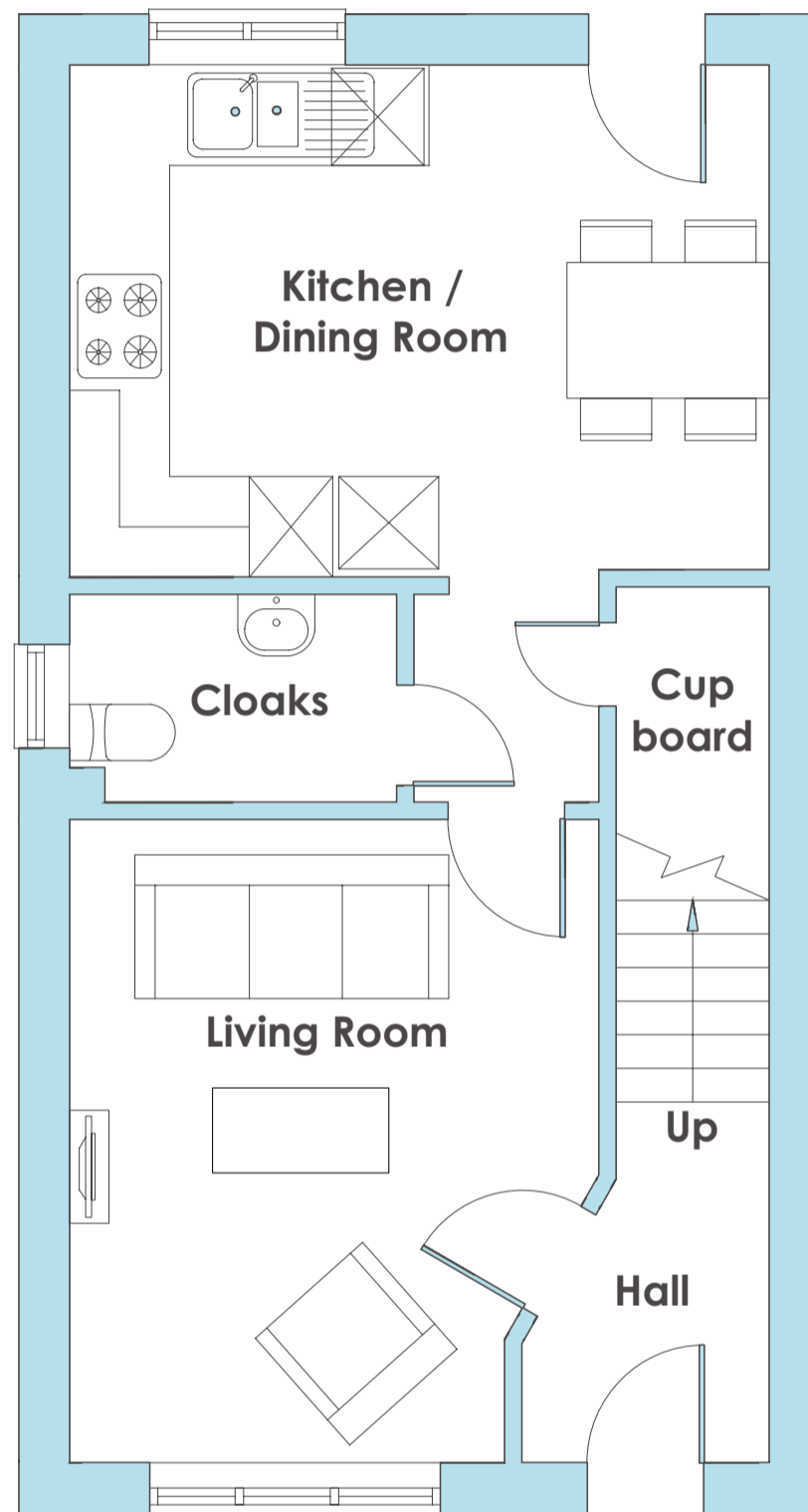

Ground floor

Kitchen/dining room
4.19m x 3.05m / 13'9" x 10'0"

Living room
3.83m x 3.17m / 12'7" x 10'5"

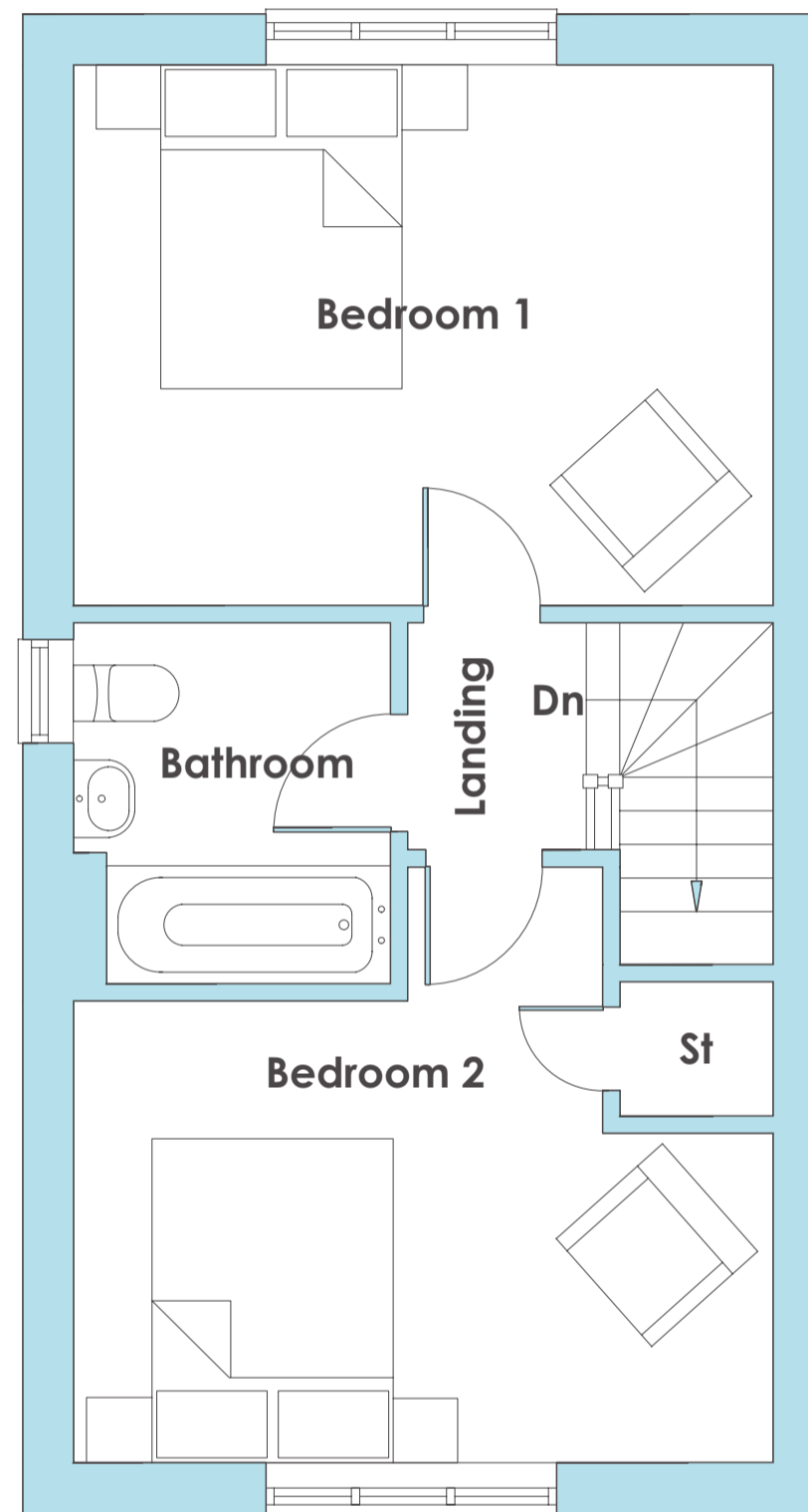

First floor

Bedroom 1
4.19m x 3.22m / 13'9" x 10'7"

Bedroom 2
4.19m x 2.76m / 13'9" x 9'1"

Bedroom 3
3.04m x 2.10m / 10'0" x 6'11"



2 bedrooms



Energy efficient



Turf to rear garden



12 Year NHBC warranty



- Open-plan kitchen/dining room with built-in oven
- Downstairs cloakroom
- Allocated parking spaces
- Turfed rear gardens

Plots: 280, 281, 284, 285, 290, 291, 295, 352 & 357

The Maple

3 bedroom home



3 bedrooms



Energy efficient



Turf to rear garden



12 Year NHBC warranty

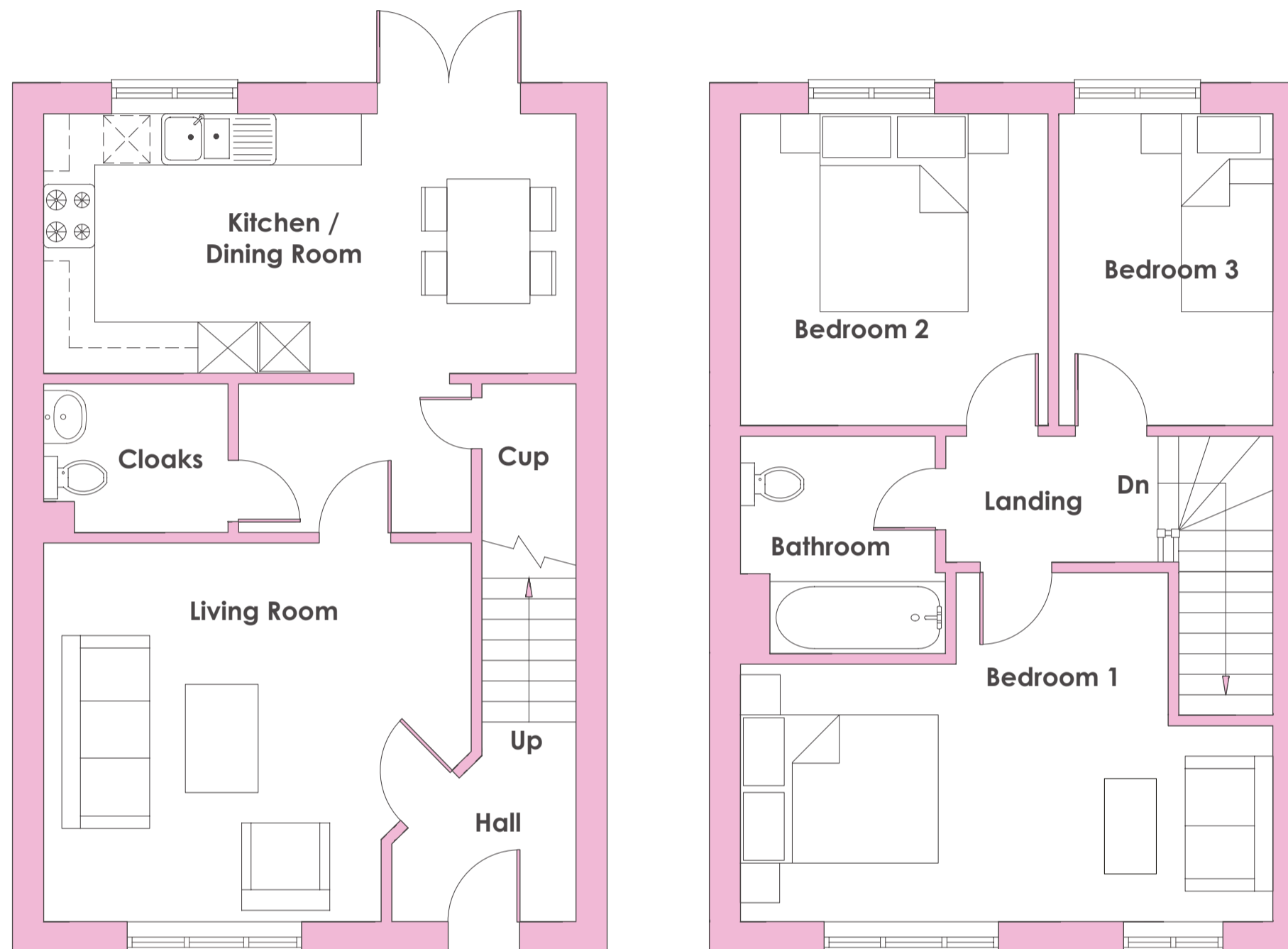

Ground floor

Kitchen/dining room

5.19m x 2.53m / 17'0" x 8'4"

Living room

4.17m x 3.69m / 13'8" x 12'1"

First floor

Bedroom 1

5.19m x 2.51m / 17'0" x 8'3"

Bedroom 2

3.04m x 3.0m / 10'0" x 9'10"

Bedroom 3

3.04m x 2.10m / 10'0" x 6'11"



- Energy efficient home
- Open-plan Kitchen/dining room fitted with build in oven, hob and extracted hood
- Guest cloakroom
- Stylish family bathroom
- Two double bedrooms
- A third bedroom perfect for a home office

Plots: 282 & 283

The Hawthorn

4 bedroom home



Ground floor

Kitchen/dining room

5.31m x 3.13m / 17'5" x 10'4"

Living room

4.29m x 4.17m / 14'1" x 13'8"

First floor

Bedroom 1

3.62m x 3.01m / 11'11" x 9'11"

Bedroom 2

3.21m x 3.14m / 10'6" x 10'4"

Bedroom 3

3.87m x 2.08m / 12'9" x 6'10"

Bedroom 4

3.62m x 2.21m / 11'11" x 7'3"



4 bedrooms



Energy efficient



Turf to rear garden



12 Year NHBC warranty



- Open-plan kitchen/dining room with built-in oven, hob and extractor hood
- Downstairs cloakroom
- Useful under-stairs storage
- Family bathroom
- Full gas fired central heating
- Double glazing



Who are we?

Since 1963 we have been providing customers with new and affordable homes. We want all of our customers to thrive and believe that with the right homes and someone who believes in their potential, almost anything is possible - with Bromford Shared Ownership we're helping more people than ever before to realise their dreams of owning their home.

Where does my money go when I buy a Bromford home? As a registered charity through the FCA registered societies, all the money Bromford makes goes back into the communities we work in and helps the people we work with thrive for a better safer life.



Shannon Way,
Ashchurch,
Tewkesbury,
GL20 8ND

0800 0852 499
sales@bromford.co.uk
findahome.bromford.co.uk



Bromford abides by the Consumer Protection from
Unfair Trading Regulations 2008

Bromford.

Shared Ownership