

Welcome to Twigworth Green

Twigworth, Gloucestershire, GL2 9PQ

A collection of three and four
bedroom Shared Ownership homes.



bromfordhomes.co.uk/twigworthgreen

On your doorstep

Built by Linden Homes and available to purchase through Shared Ownership, these 2, 3 and 4 bedroom, energy efficient homes boast a semi-rural location close to the city of Gloucester offering the very best of town and country living. Once complete the development will have its own purpose-built, local centre with a convenience store, pharmacy, cafe and takeaway outlets.



**Gloucester
city centre**
2.6 miles



**Gloucester train
station**
2.3 miles



**M5
junction 11**
5 miles

Local area connection

To meet the needs of local people most of our homes for sale require a local connection to the area. The connection criteria varies between sites, but generally it's based on:

- Being a resident (or employed) within the area for a number of years (usually between 2 to 5)
- Family connections – for example, parent, grandparent, child, grandchild or adult sibling – who have lived in the area for at least three years

Priority will be given to applicants who have a connection to Tewkesbury, Cheltenham and Gloucester City Boroughs.

If you need any more information, please speak to one of our helpful Sales Consultants.

We follow Homes England Guidelines on First Come, First Served policies for Shared Ownership homes. Please visit [our policies page](#) for full policy details

Bromford.
Shared Ownership

Existing
and future
development

- M** The Maple
3 bed home
- H** The Hawthorn
4 bed home
- Bromford**
rented homes
- Bovis Homes**



Twigworth Green

Tewkesbury Road, Twigworth,
Gloucestershire, GL2 9PQ

Existing
and future
development

Existing
and future
development

Artist's impression drawn from architect's plans to show the relative position of individual properties. NOT TO SCALE. This is a two dimensional drawing and will not show land contours and gradients, boundary treatments, landscaping or local authority street lighting. Please contact our sales team for more information.

Plots: 465-467, 497-499 & 487

The Maple

3 bedroom home

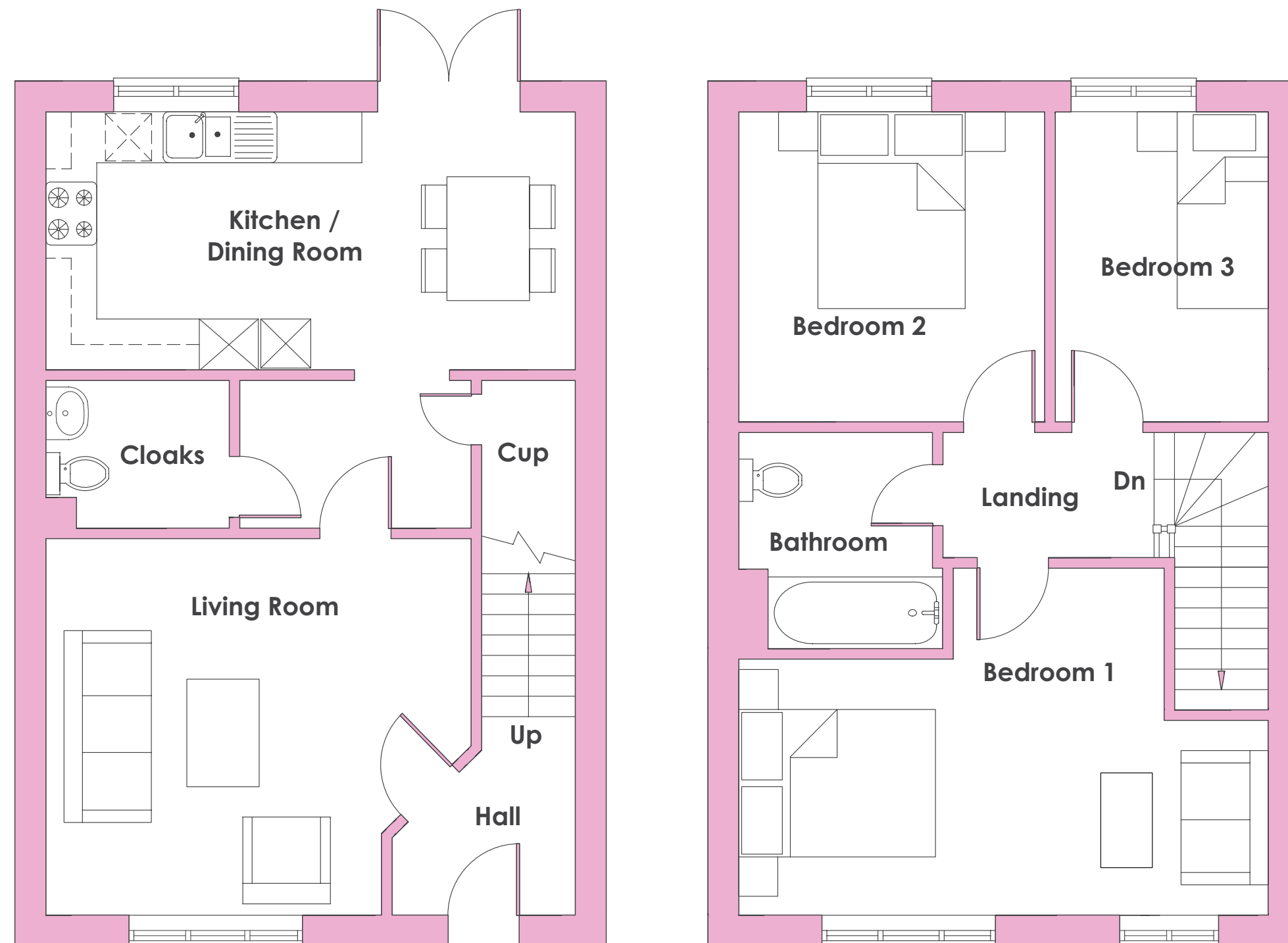

Ground floor

Kitchen/dining room

5.19m x 2.53m / 17'0" x 8'4"

Living room

4.17m x 3.69m / 13'8" x 12'1"

First floor

Bedroom 1

5.19m x 2.51m / 17'0" x 8'3"

Bedroom 2

3.04m x 3.0m / 10'0" x 9'10"

Bedroom 3

3.04m x 2.10m / 10'0" x 6'11"



3 bedrooms



Energy
efficient



Turf to rear
garden



10 Year NHBC
warranty



- Energy efficient home
- Open-plan Kitchen/dining room fitted with build in oven, hob and extracted hood
- Guest cloakroom
- Stylish family bathroom
- Two double bedrooms
- A third bedroom perfect for a home office

Plots: 570, 571, 486 & 488

The Hawthorn

4 bedroom home

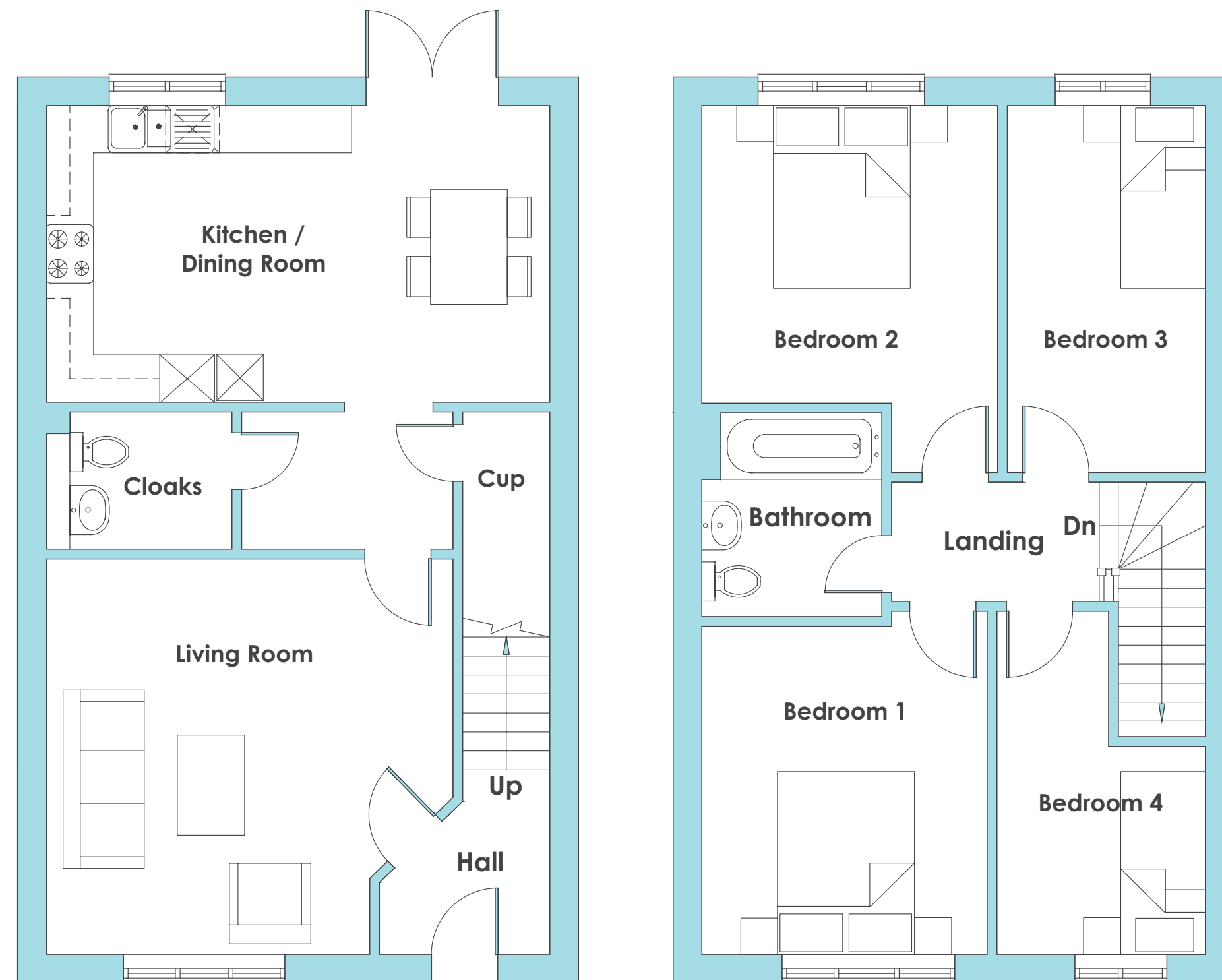

Ground floor

Living room

4.47m x 4.39m / 14'5" x 14'8"

Kitchen/dining room

3.29 x 5.31m / 17'5" x 10'10"

First floor

Bedroom 1

3.76m x 3.01m / 9'11" x 12'4"

Bedroom 2

3.67m x 3.14m / 10'4" x 12'1"

Bedroom 3

4.34m x 2.18m / 7'2" x 14'3"

Bedroom 4

3.92 x 2.31m / 7'7" x 12'10"



4 bedrooms



Energy
efficient



Turf to rear
garden



10 Year NHBC
warranty



- Open-plan kitchen/dining room with built-in oven, hob and extractor hood
- Downstairs cloakroom
- Useful under-stairs storage

- Family bathroom
- Full gas fired central heating
- Double glazing

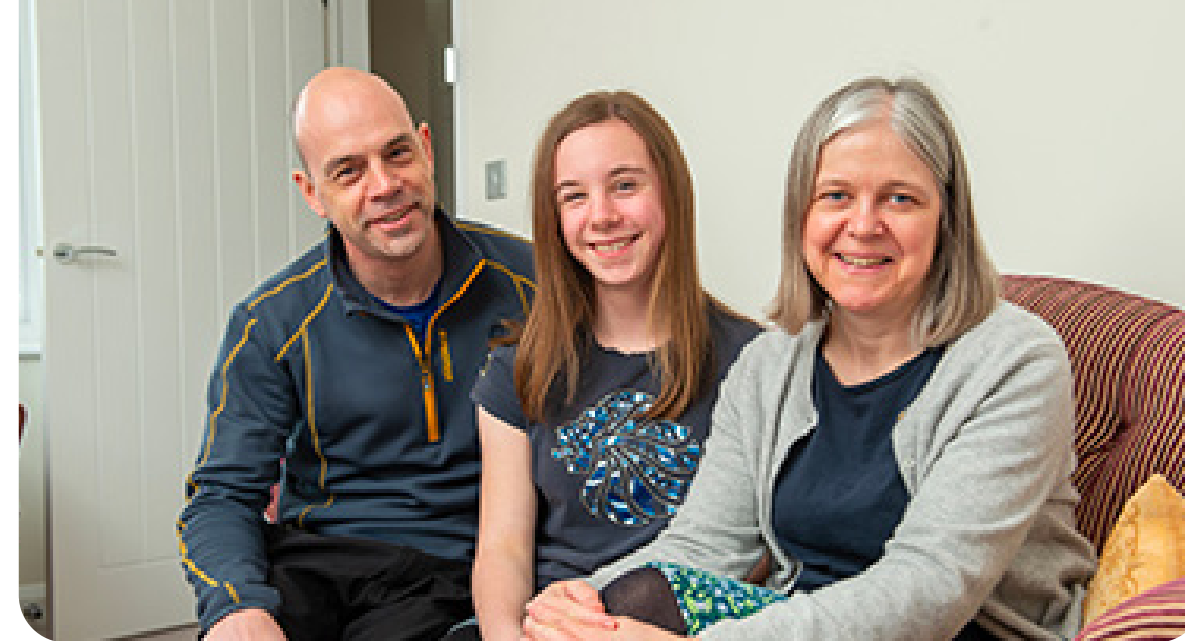

Who are we?

Since 1963 we have been providing customers with new and affordable homes. We want all of our customers to thrive and believe that with the right homes and someone who believes in their potential, almost anything is possible - with Bromford Shared Ownership we're helping more people than ever before to realise their dreams of owning their home.

Where does my money go when I buy a Bromford home? As a registered charity through the FCA registered societies, all the money Bromford makes goes back into the communities we work in and helps the people we work with thrive for a better safer life.



Shannon Way,
Ashchurch,
Tewkesbury,
GL20 8ND

0800 0852 499
sales@bromford.co.uk
bromfordhomes.co.uk



Follow us on TikTok

Visit the Home Ownership Hub to find
out more about your new home
bromfordhomes.co.uk/home-ownership-hub



Bromford abides by the Consumer Protection
from Unfair Trading Regulations 2008



Bromford.
Shared Ownership