

16 MAURER COURT

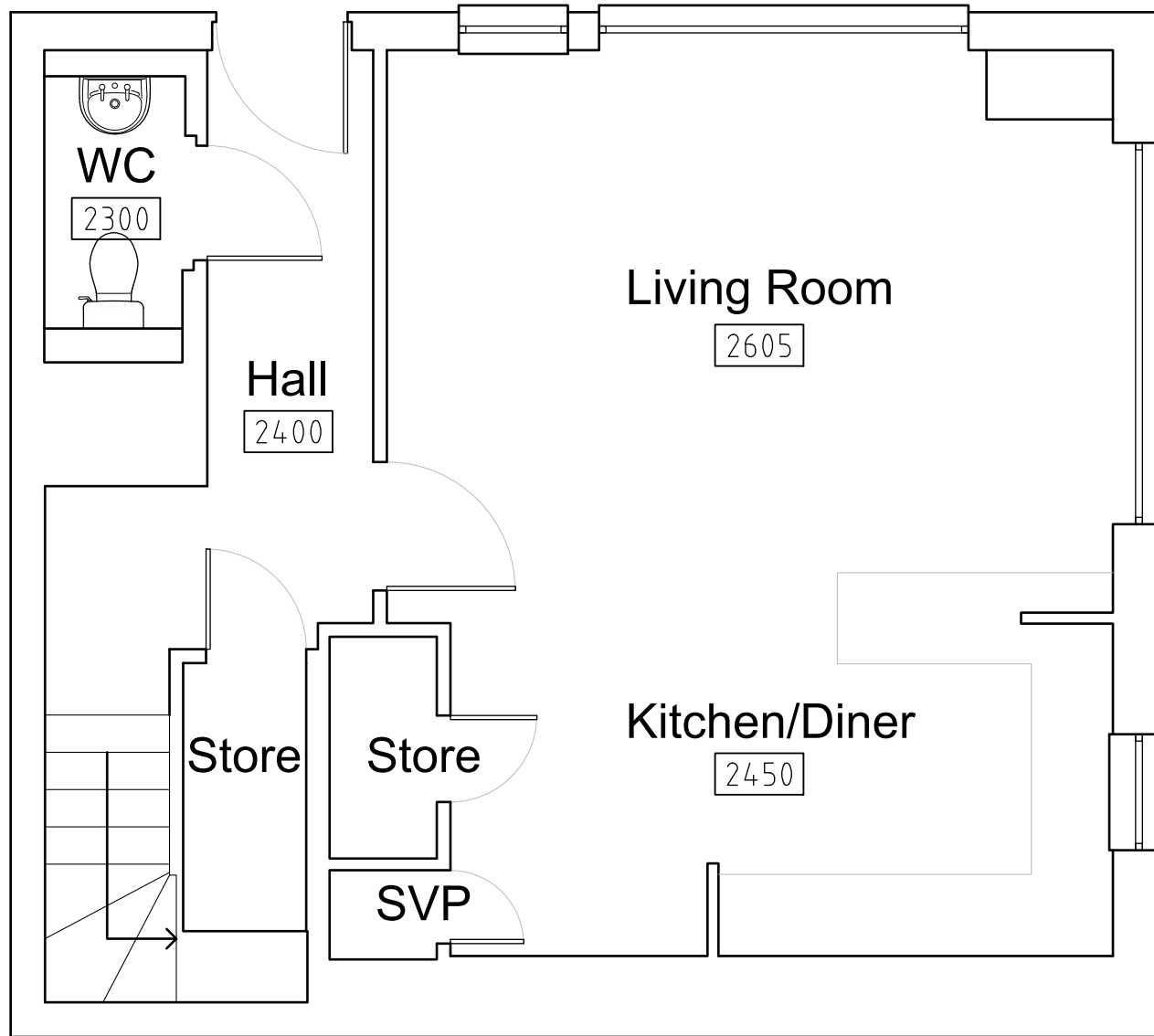

Ground Floor Plan

Gross Internal Area 50.88sqm

Net Internal Area 47.64sqm

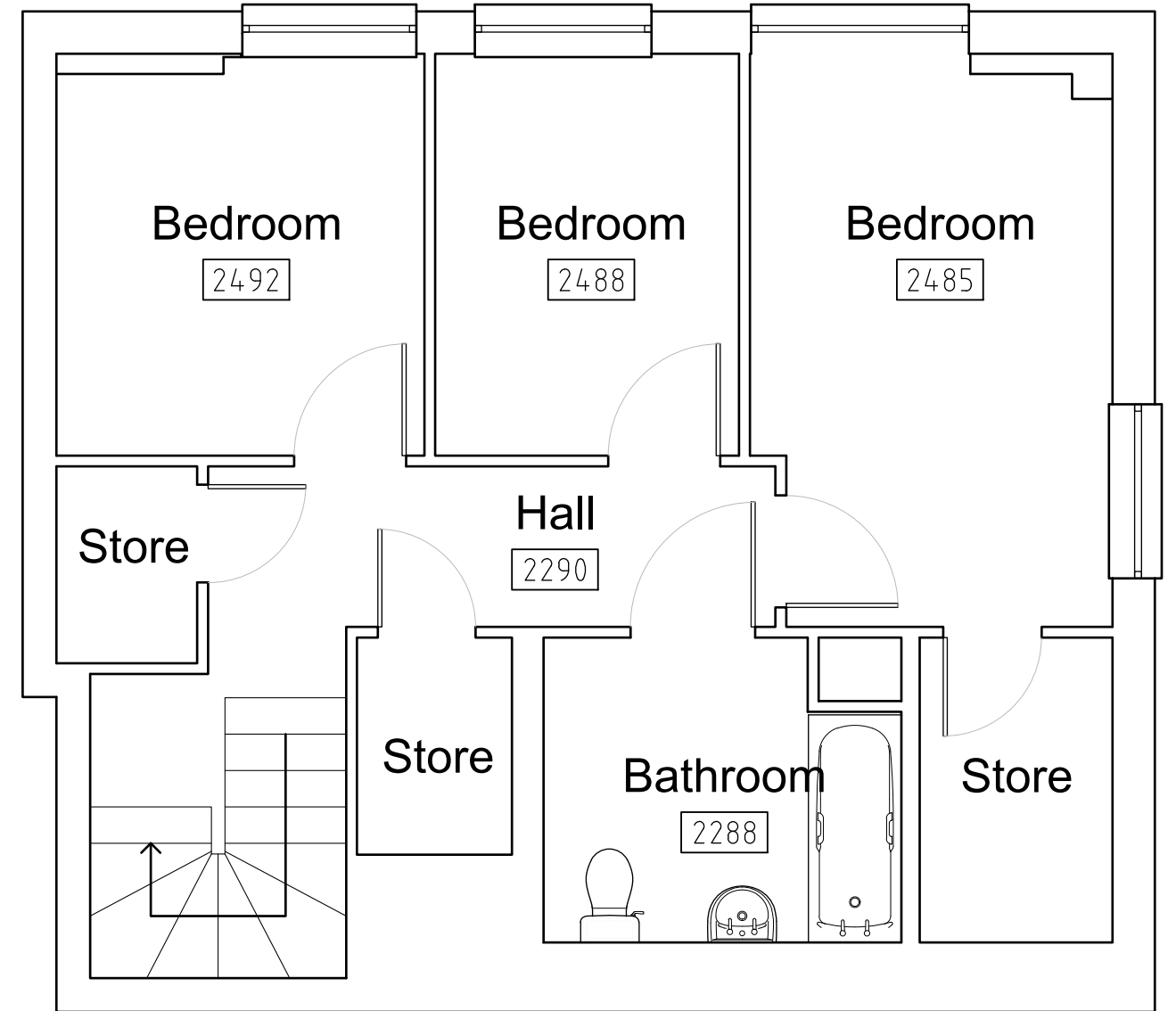

First Floor Plan

Gross Internal Area 50.26sqm

Net Internal Area 47.42sqm

REV	DESCRIPTION	DATE	INIT	CHKD

calfordseaden

construction & property consultants

Client
Moat Homes Ltd
 Project
Maurer Court, John Harrison Way, Greenwich
 Title
16 Maurer Court - Ground and First Floor Plan

Scale 1:50@A3	Date 15/11/2012	Drawn By CS	Checked By PD	Project No: K120751	Drawing No: 002	Revision
-------------------------	---------------------------	-----------------------	-------------------------	-------------------------------	---------------------------	----------

St John's House, 1A Knoll Rise, Orpington, Kent BR6 0JX
 T 01689 888222 F 01689 888299 E orpington@calfordseaden.co.uk
 calfordseaden LLP is a Limited Liability Partnership Registered in England & Wales number OC315838
 ORPINGTON ■ LONDON ■ BIRMINGHAM ■ WINCHESTER

www.calfordseaden.co.uk