

The Willow
3 bedroom house

Orchard Manor.
Mentmore Road, Cheddington,
Buckinghamshire, LU7 0SD



Bromford.

Computer generated artists impression only. The image shown is for illustrative purposes only. Brick and tile colour, window and door styles, elevational treatments and external landscaping may vary. Please consult our sales team.

The Willow

3 bedroom house

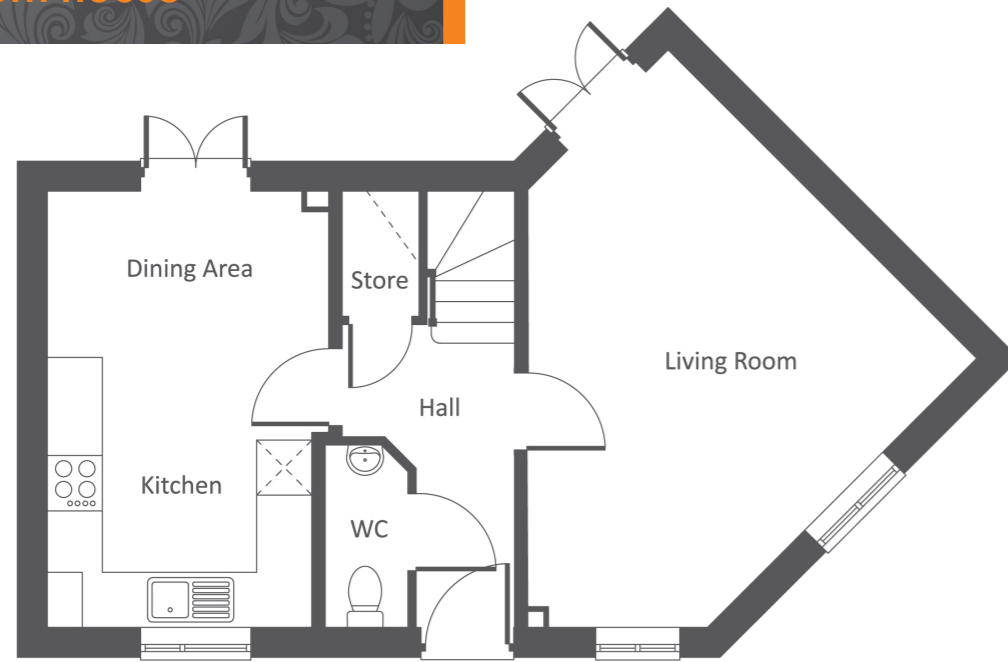

Ground Floor

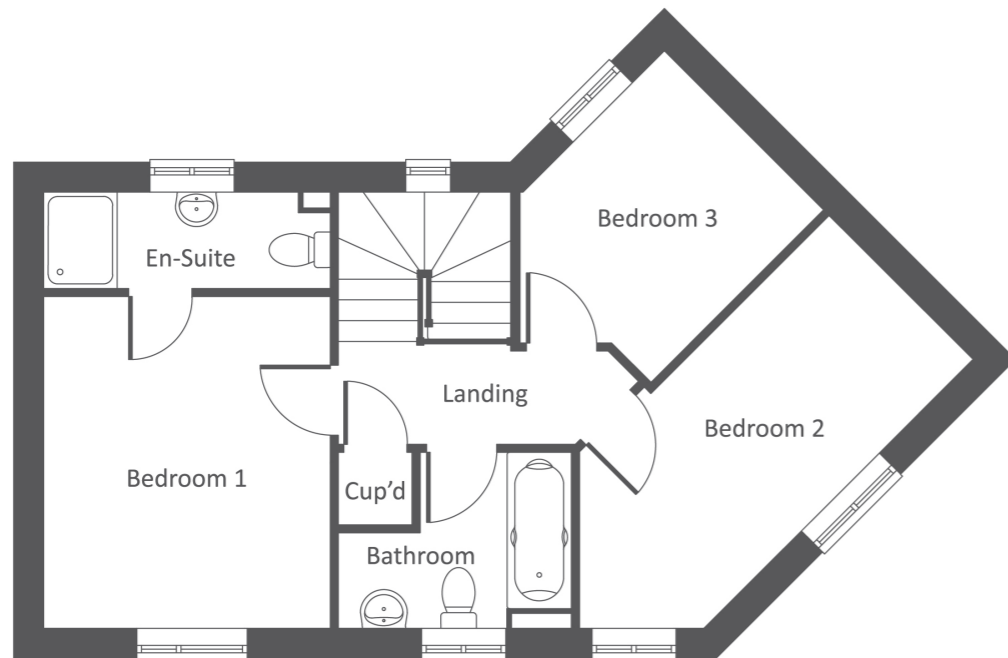

First Floor

- Fitted kitchen/dining with built-in oven, hob and extractor hood
- Downstairs cloakroom
- Useful under-stairs storage
- Well appointed family bathroom
- Full gas fired central heating
- Double glazing and high performance insulation throughout
- Allocated parking spaces
- Turfed rear gardens
- 10 year New Home warranty

Ground Floor

Kitchen/Dining

M

4.74m x 3.05m

FT

15'9" x 10'0"

Living Room

4.74m x 4.24m

15'9" x 13'10"

WC

1.70m x 8.85m

5'6" x 2'11"

First Floor

Bedroom 1

M

3.59m x 3.10m

FT

11'9" x 10'2"

Bedroom 2

2.20m x 4.24m

7'2" x 13'10"

Bedroom 3

2.43m x 2.64m

8'0" x 8'7"

Bathroom

1.89m x 2.51m

6'2" x 8'3"

En-Suite

1.03m x 3.10m

3'5" x 10'2"

Bromford.

www.bromford.co.uk/buyahome

sales@bromford.co.uk

T 0800 0852 499