

Prices from
£169,000*

Hastoe
 Group

Shared Ownership Existing Sale

10 Dean Wood Close,

Eastbourne, East Sussex, BN23 8JT



Two bedroom, semi-detached house for sale on a shared ownership basis at 65% minimum share

- Driveway parking
- Fitted kitchen
- Gas central heating
- Double glazing
- Over bath shower
- Private garden

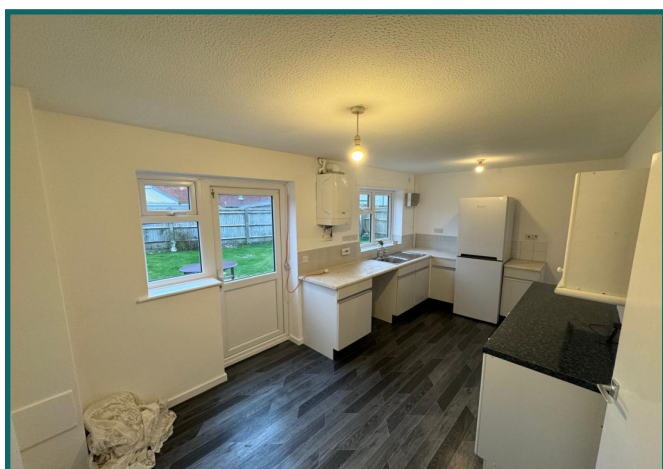

Score	Energy rating	Current	Potential
92+	A		
81-91	B		88 B
69-80	C		
55-68	D	56 D	
39-54	E		
21-38	F		
1-20	G		

*This represents a 65% share of the full market value (£260,000), please see the affordability schedule for full details of costs available on our website. Please note all costs in this leaflet are intended as a guide and may differ from the actual cost at the time of sale.

Full Market Price £260,000

Minimum Share 65%

Share Value £169,000

Monthly Rent £154.26

Service Charge PCM £23.01
 Including buildings insurance

Total Monthly Charge £177.27

Next Rent Increase Due April 2024



Kitchen: 2.5m x 5.4m

Living room: 3m x 4.25m

Bathroom: 2.27m x 1.86m

Bedroom 1: 5m x 2.9m

Bedroom 2: 2.7m x 4.05m

Garden: 13m x 10m



This home is an ideal opportunity to get on to the property ladder with Hastoe. This property is being sold under the shared ownership scheme whereby you purchase a share in the property and pay a reduced rent on the remaining Hastoe equity.

Purchaser Requirements

You must:

- Be a first time buyer or not currently named on a mortgage.
- Demonstrate you meet the minimum income requirements.
- Demonstrate a deposit sufficient to obtain a mortgage for the property.

Contact Hastoe

sales@hastoe.com

Apply online at : www.hastoesales.com

These particulars have been produced in good faith. They are a general guide only and do not constitute any part of an offer or contract. Property elevations and specification may vary from plot to plot; individual features such as windows, doors, heating and electrical may have changed from the details shown. Measurements provided are for guidance only and should not be used to select furnishing of fixtures. These particulars should be treated as a general guide only and cannot be relied upon as accurately describing any of the specified matters by an order made under the Property Misdescriptions Act 1991. Prices featured are correct at the time of going to print.