

Roof Plan - 1:200

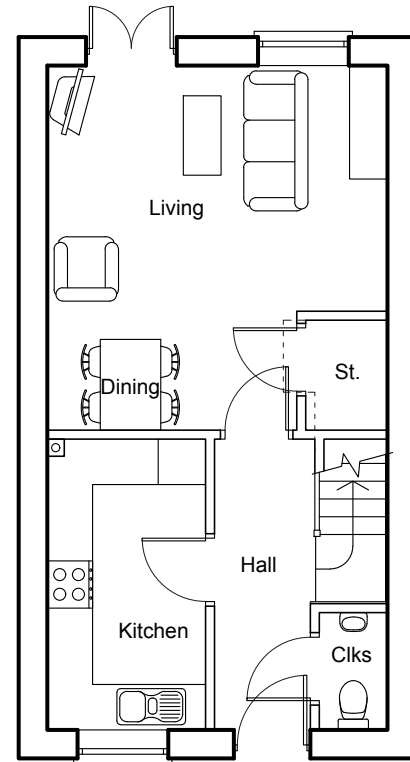

Ground Floor

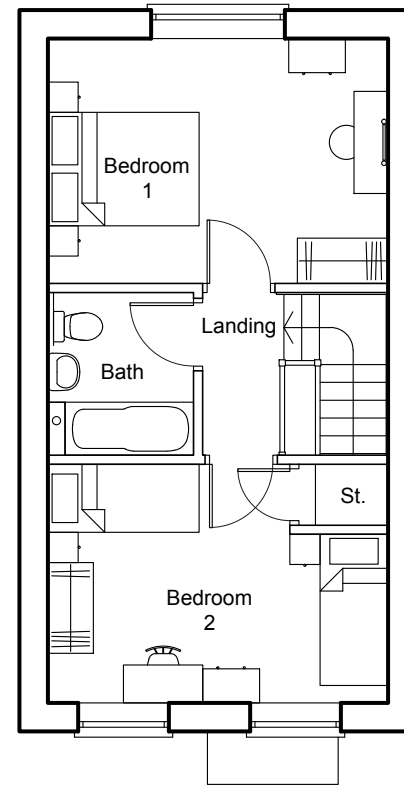

First Floor



Type AF3  
2 Bed / 4 Person House  
Affordable

79.03 sq.m.  
851 sq.ft.

Plots: 6, 11, 13 & 30 - As drawn  
Plots: 5, 10, 12, 28, 31 & 32 - Handed



Rev. A 27.06.22 Chimney added.

 <b>CMYK (Planning &amp; Design) Ltd</b> 6 The Gavel Centre, Porters Wood St Albans, Herts. AL3 6PQ t: 01727 830123 e: email@cmykuk.net www.cmykuk.net	For:	Job:		
	 Riverdale Developments Ltd, Riverdale House, Unit 1, Beverley Industrial Estate, 190-192 Garth Road, Morden, Surrey SM4 4LU	Phase 3, Crowborough		
		Title:	Type AF3 - Floor Plans	
		Scale:	1:100 @ A3	Date: Sept '21
		Drq No:	2010 / P / 20.91	Rev: A