

2 Bed House

The Nene

Plots 8, 15, 19, 21, 25, 80 & 84 (AS) 7, 14, 18, 20, 24, 81 & 85 (OPP)

72.54 m²
780.81 ft²

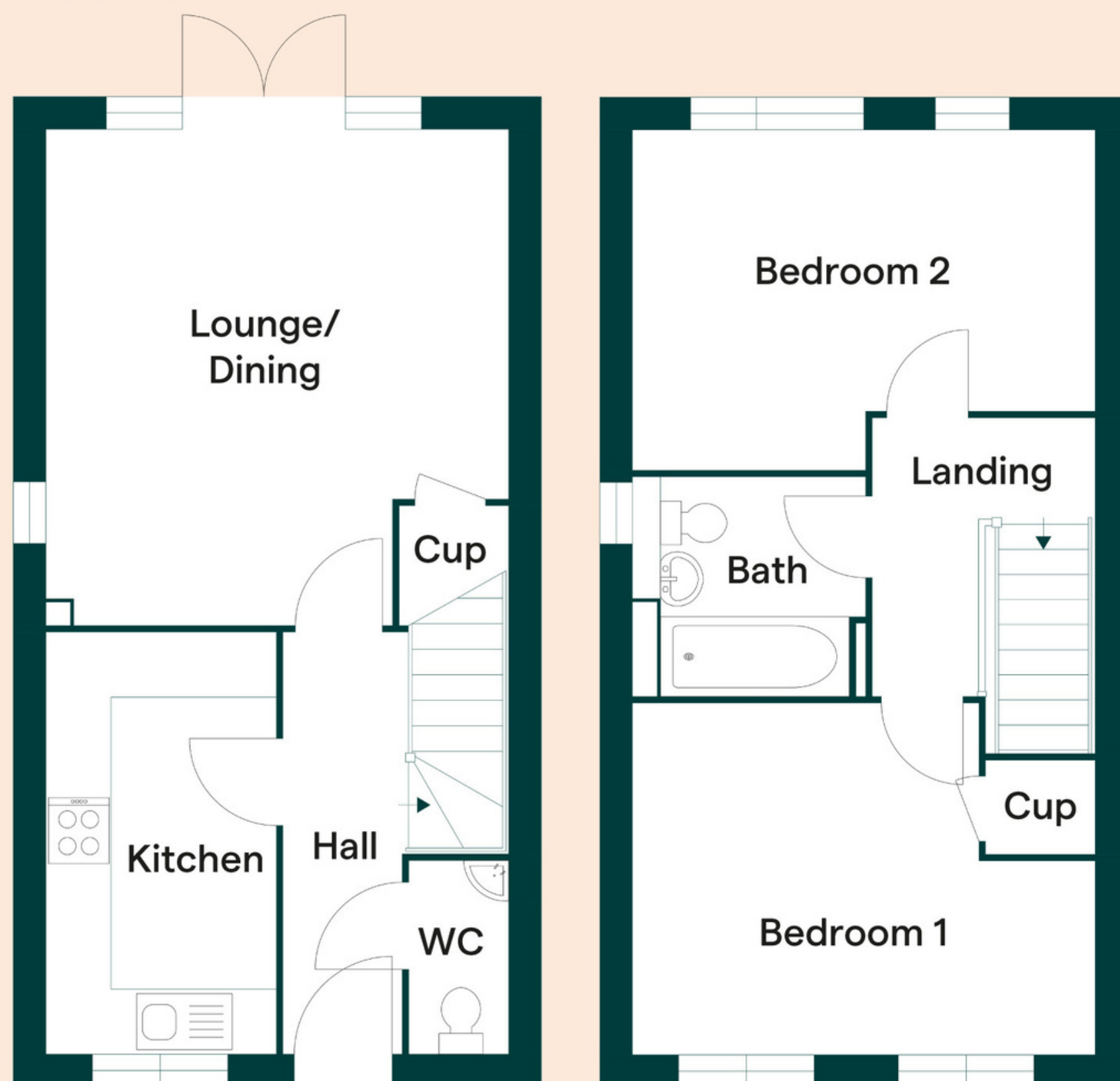

Kitchen

3.88m x 2.11m (12'8" x 6'11")

Lounge/Dining

4.57m x 4.26m (14'11" x 13'11")

Bedroom 1

4.26m x 3.23m (13'11" x 10'7")

Bedroom 2

4.26m x 3.12m (13'11" x 10'2")



Whilst every attempt has been made to ensure the accuracy of the floorplan contained here, measurements of doors, windows, rooms and any other items are approximate and no responsibility is taken for error, omission, or mis-statement. This plan is for illustrative purposes only and should be used as such by any prospective purchaser. The services, systems and appliances shown have not been tested and no guarantee as their operability or efficiency can be given.