

NORTHSTOWE H13 (TAYLOR WIMPEY)

Three bedroom link-detached house

PLOT 233

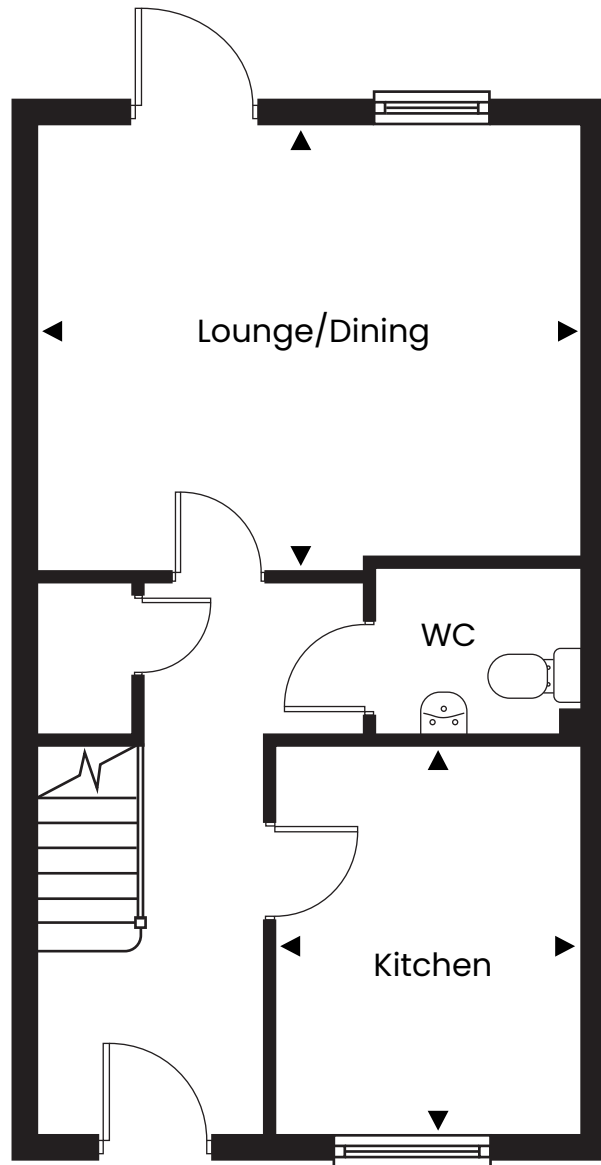

Ground Floor

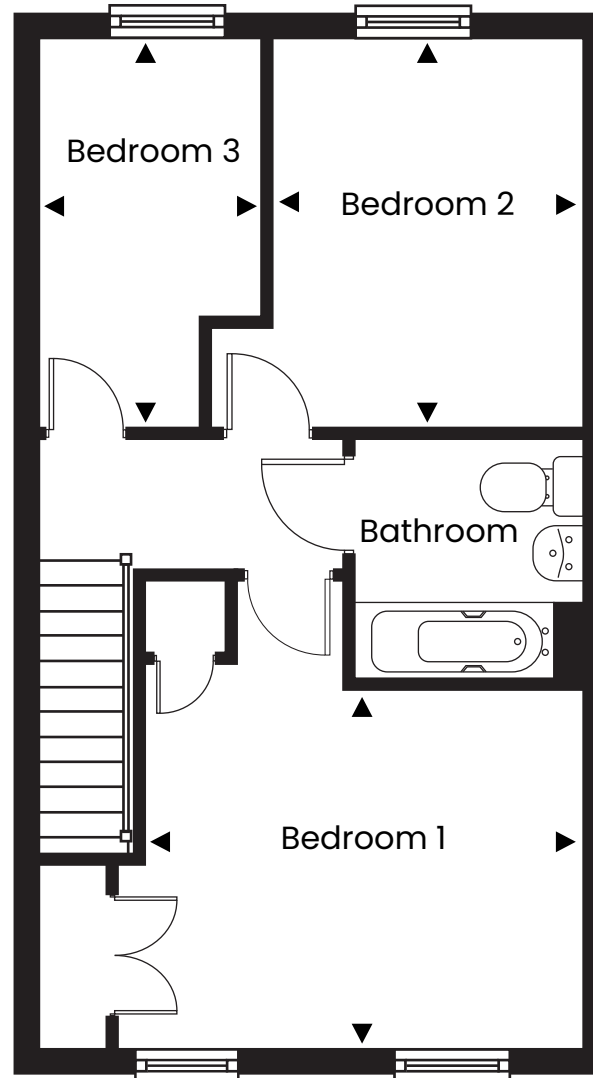

First Floor

DIMENSIONS

Lounge/Dining	4.95m x 3.79m	16'02" x 12'05"
Kitchen	2.81m x 3.42m	09'02" x 11'02"
Bedroom 1	3.86m x 3.16m	12'07" x 10'04"
Bedroom 2	2.69m x 3.43m	08'09" x 11'03"
Bedroom 3	2.19m x 3.43m	07'02" x 11'03"

* max measurement taken

Disclaimer: Plan shown is indicative and certain plots on site will be mirrored. Window positions may differ from those shown from plot to plot, please consult with the sales advisor. Room dimensions if shown are subject to change and are for guidance only. Whilst we endeavour to make our property details accurate and reliable these particulars are set out as a general outline only for the guidance of intended purchasers or lessees and do not constitute as a full or part offer or contract. Other details are given without responsibility and intending purchasers or tenants should not rely on them as statements or representations of fact but must satisfy themselves by inspection or otherwise as to the correctness of them. The purchaser is advised to obtain verification from their Solicitor or Surveyor to their own satisfaction.

