



The Tannery

Canterbury

lovelivinghomes

lovelivinghomes



The Tannery
Canterbury CT1 2FP

Area map and location



The Tannery is a collection of 1 & 2 bedroom pre-loved apartments nestled in the heart of Canterbury city. Surrounded by history, each apartment exudes character and warmth, all available through Shared Ownership.



The Tannery
Creine Mill Lane
Canterbury
CT1 2FP



The Tannery, Creine Mill Lane North



The Tannery



Computer generated image

43 Creine Mill Lane North

Block I, Parking Level
1 Bedroom Apartment



39.82 sqm / 428.6 sqft



1 Bedroom



1 Bathroom

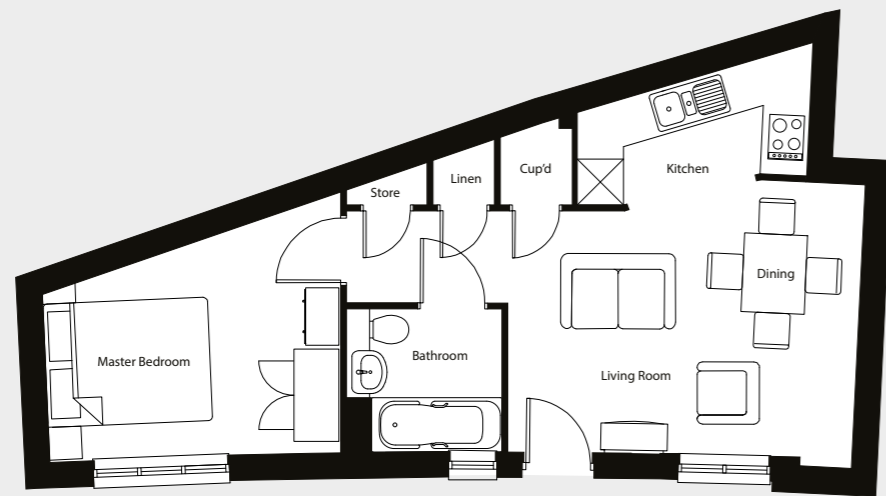

DIMENSIONS

LIVING ROOM / DINING

4472mm x 3692mm - 14'8" x 12'1"

KITCHEN

3187mm x 1738mm - 10'5" x 5'8"

MASTER BEDROOM

3373mm x 2184mm - 11'1" x 7'2"

Please note that all dimensions shown are for guidance only and maximum measurements are shown where necessary. Plans should not be used for furniture or other fittings. Furniture shown is for illustrative purposes only and not included. Individual units may vary according to location – please consult your sales advisor for more details

45 Creine Mill Lane North

Block I, Ground Floor
2 Bedroom Apartment



57.48 sqm / 618.7 sqft



2 Bedrooms



2 Bathrooms

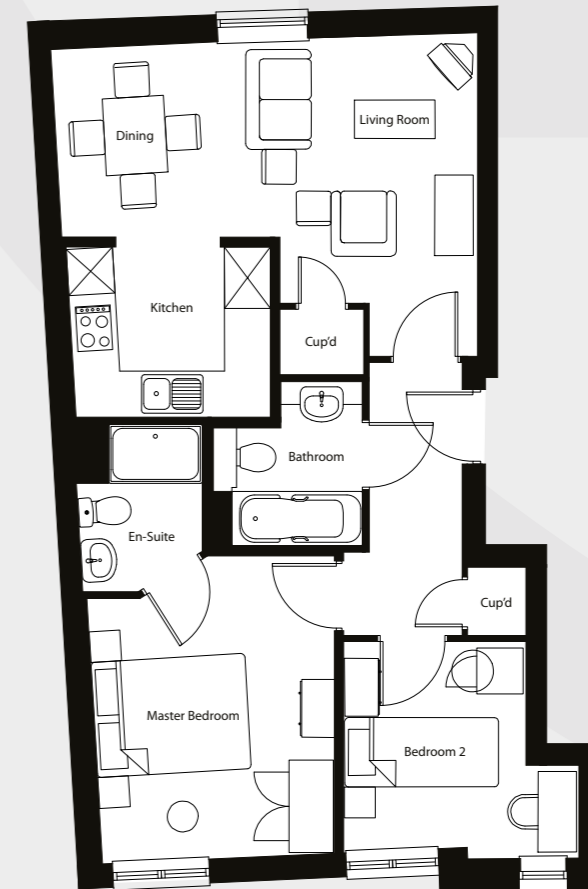

DIMENSIONS

LIVING ROOM / DINING

5547mm x 4208mm - 18'2" x 13'10"

KITCHEN

2658mm x 2214mm - 8'8" x 7'3"

MASTER BEDROOM

3867mm x 3015mm - 12'8" x 9'11"

BEDROOM 2

3052mm x 2753mm - 10' x 9'

Please note that all dimensions shown are for guidance only and maximum measurements are shown where necessary. Plans should not be used for furniture or other fittings. Furniture shown is for illustrative purposes only and not included. Individual units may vary according to location – please consult your sales advisor for more details

47 Creine Mill Lane North

Block I, Ground Floor
2 Bedroom Apartment



57.26 sqm / 616.3 sqft



2 Bedrooms



2 Bathrooms

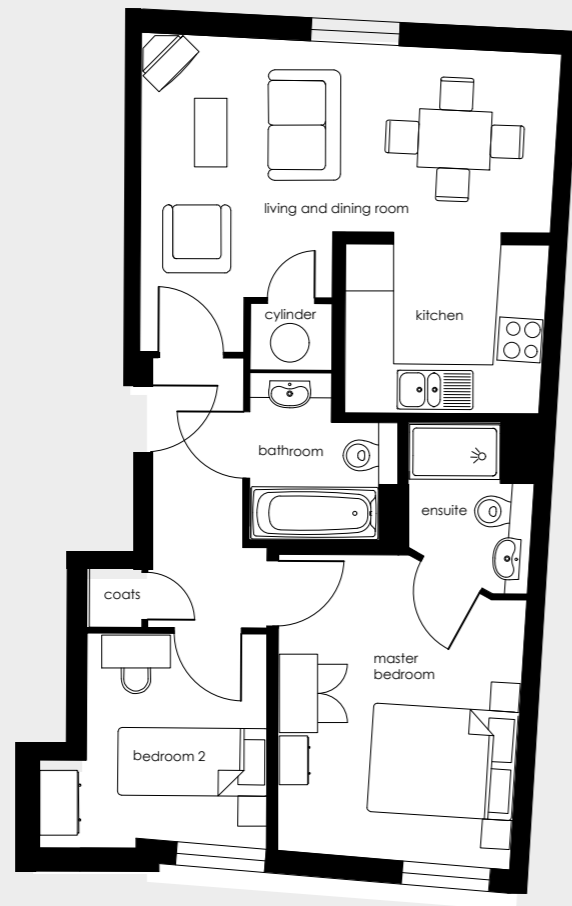

DIMENSIONS

LIVING / DINING

5400mm x 4100mm - 17'8" x 13'5"

KITCHEN

2600mm x 2100mm - 8'6" x 6'11"

MASTER BEDROOM

3800mm x 3200mm - 12'5" x 10'6"

BEDROOM 2

2700mm x 2300mm - 8'10" x 7'6"

Please note that all dimensions shown are for guidance only and maximum measurements are shown where necessary. Plans should not be used for furniture or other fittings. Furniture shown is for illustrative purposes only and not included. Individual units may vary according to location – please consult your sales advisor for more details

53 Creine Mill Lane North

Block I, Ground Floor
2 Bedroom Apartment



59.71 sqm / 642.7 sqft



2 Bedrooms



2 Bathrooms

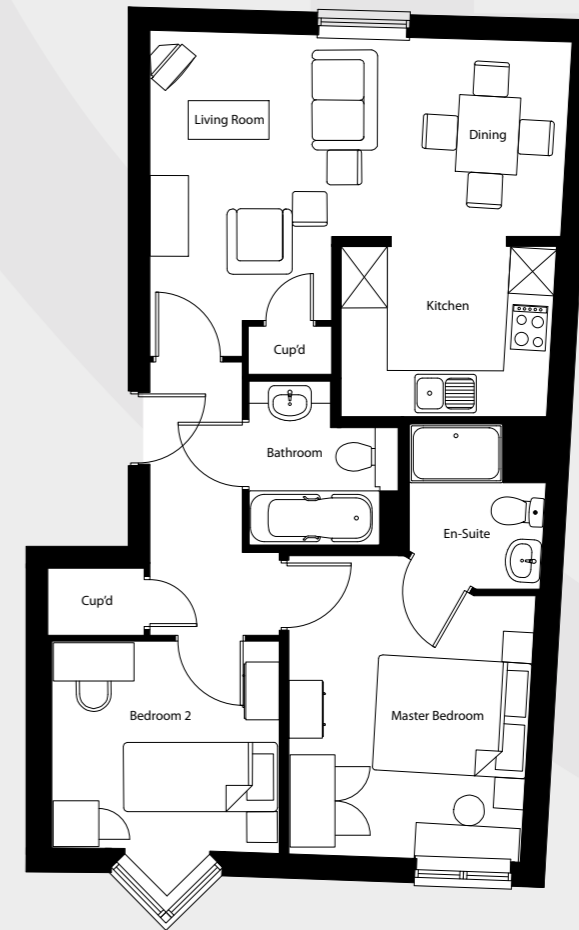

DIMENSIONS

LIVING ROOM / DINING

5486mm x 4209mm - 18' x 13'10"

KITCHEN

2810mm x 2214mm - 12'6" x 7'3"

MASTER BEDROOM

3512mm x 3010mm - 11'6" x 9'10"

BEDROOM 2

2962mm x 2771mm - 9'8" x 9'1"

Please note that all dimensions shown are for guidance only and maximum measurements are shown where necessary. Plans should not be used for furniture or other fittings. Furniture shown is for illustrative purposes only and not included. Individual units may vary according to location – please consult your sales advisor for more details

55 Creine Mill Lane North

Block I, Ground Floor
2 Bedroom Apartment



58.24 sqm / 626.8 sqft



2 Bedrooms



2 Bathrooms



DIMENSIONS

LIVING ROOM / DINING

5862mm x 3781mm - 19'3" x 12'5"

KITCHEN

2886mm x 2255mm - 9'5" x 7'5"

MASTER BEDROOM

3839mm x 3277mm - 12'7" x 10'9"

BEDROOM 2

2958mm x 2726mm - 9'8" x 8'11"

Please note that all dimensions shown are for guidance only and maximum measurements are shown where necessary. Plans should not be used for furniture or other fittings. Furniture shown is for illustrative purposes only and not included. Individual units may vary according to location – please consult your sales advisor for more details

49 Creine Mill Lane North

Block I, First Floor
2 Bedroom Apartment



61.33 sqm / 660 sqft



2 Bedrooms



2 Bathrooms

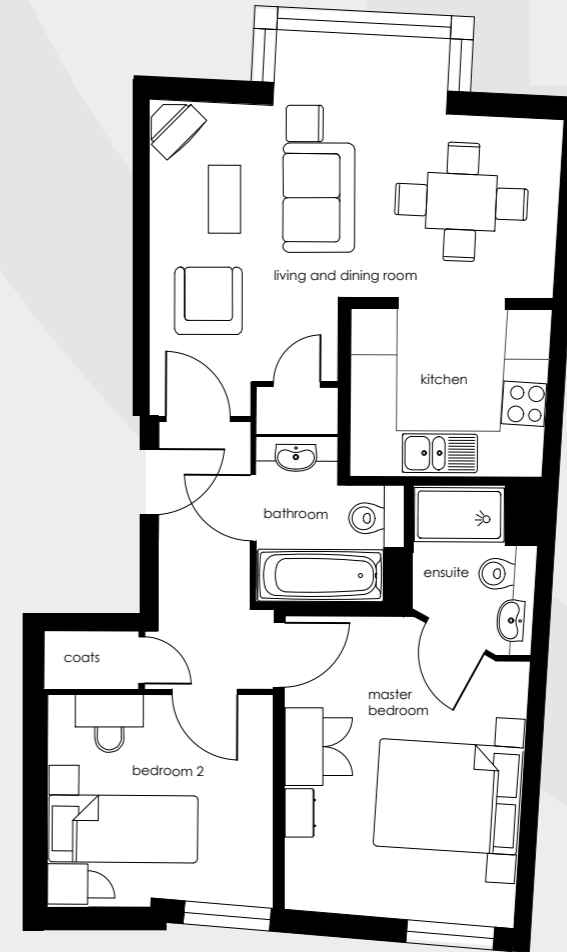

DIMENSIONS

LIVING / DINING

5400mm x 4100mm - 17'8" x 13'5"

KITCHEN

2600mm x 2100mm - 8'6" x 6'11"

MASTER BEDROOM

3800mm x 3200mm - 12'5" x 10'6"

BEDROOM 2

2900mm x 2800mm - 9'6" x 9'2"

Please note that all dimensions shown are for guidance only and maximum measurements are shown where necessary. Plans should not be used for furniture or other fittings. Furniture shown is for illustrative purposes only and not included. Individual units may vary according to location – please consult your sales advisor for more details

51 Creine Mill Lane North

Block I, First Floor
2 Bedroom Apartment



61.11 sqm / 657.8 sqft



2 Bedrooms



2 Bathrooms

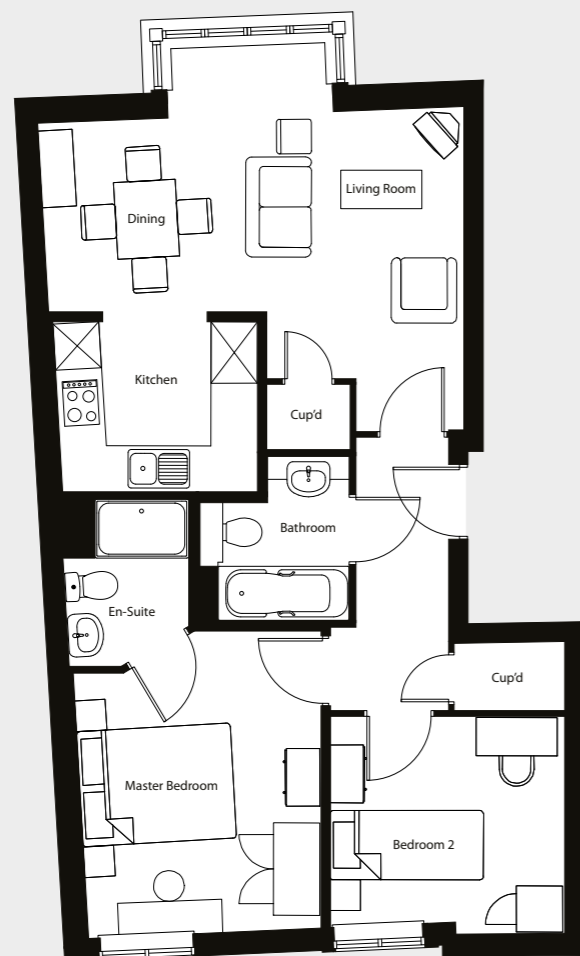

DIMENSIONS

LIVING ROOM / DINING

5547mm x 4208mm - 18'2" x 13'9"

KITCHEN

2658mm x 2214mm - 8'8" x 7'3"

MASTER BEDROOM

3867mm x 3015mm - 12'8" x 9'11"

BEDROOM 2

3052mm x 2753mm - 10' x 9'

Please note that all dimensions shown are for guidance only and maximum measurements are shown where necessary. Plans should not be used for furniture or other fittings. Furniture shown is for illustrative purposes only and not included. Individual units may vary according to location – please consult your sales advisor for more details

57 Creine Mill Lane North

Block I, First Floor
2 Bedroom Apartment



61.83 sqm / 665.5 sqft



2 Bedrooms



2 Bathrooms

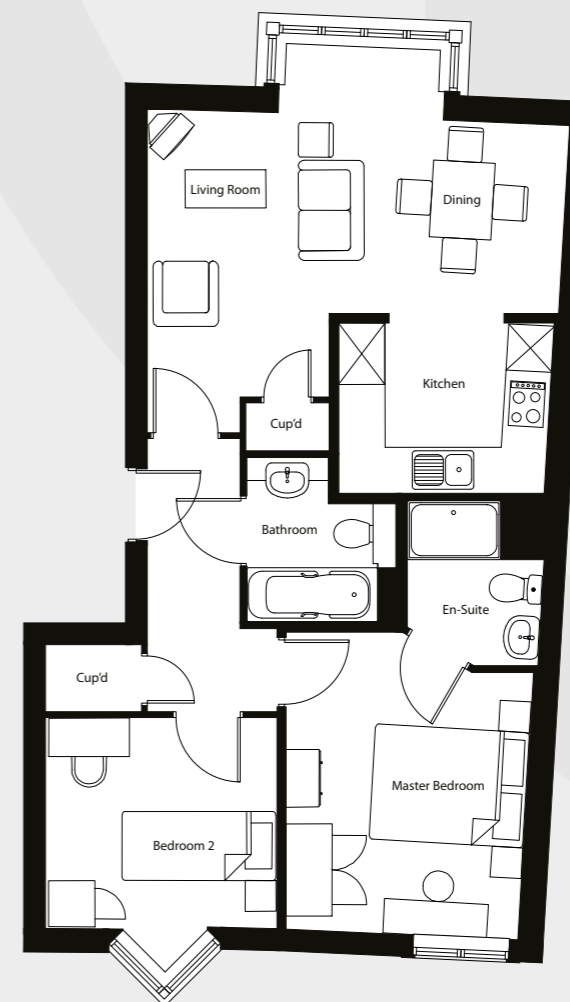

DIMENSIONS

LIVING ROOM / DINING

5486mm x 4209mm - 18' x 13'10"

KITCHEN

2810mm x 2214mm - 12'6" x 7'3"

MASTER BEDROOM

3512mm x 3010mm - 11'6" x 9'10"

BEDROOM 2

2962mm x 2771mm - 9'8" x 9'1"

Please note that all dimensions shown are for guidance only and maximum measurements are shown where necessary. Plans should not be used for furniture or other fittings. Furniture shown is for illustrative purposes only and not included. Individual units may vary according to location – please consult your sales advisor for more details

59 Creine Mill Lane North

Block I, First Floor
2 Bedroom Apartment



63.28 sqm / 681 sqft



2 Bedrooms



2 Bathrooms

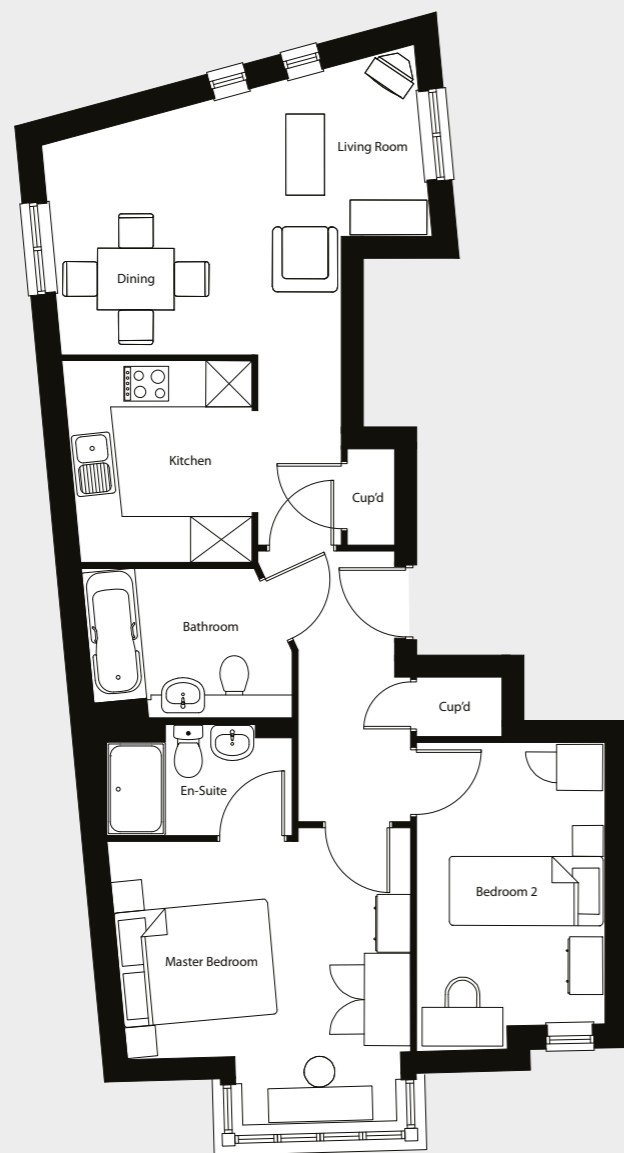

DIMENSIONS

LIVING ROOM / DINING

5035mm x 2731mm - 16'6" x 8'11"

KITCHEN

2637mm x 2484mm - 8'8" x 8'2"

MASTER BEDROOM

3704mm x 2912mm - 12'2" x 9'6"

BEDROOM 2

4019mm x 2480mm - 13'2" x 8'1"

Please note that all dimensions shown are for guidance only and maximum measurements are shown where necessary. Plans should not be used for furniture or other fittings. Furniture shown is for illustrative purposes only and not included. Individual units may vary according to location – please consult your sales advisor for more details

61 Creine Mill Lane North

Block I, Second Floor
2 Bedroom Apartment



97.95 sqm / 1054.3 sqft



2 Bedrooms



2 Bathrooms

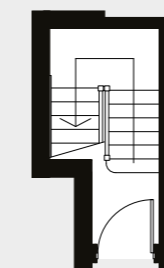

First Floor



Second Floor

DIMENSIONS

LIVING ROOM / DINING

4985mm x 3821mm - 16'4" x 12'6"

KITCHEN

2875mm x 2598mm - 9'5" x 8'6"

MASTER BEDROOM

6043mm x 5690mm - 19'10" x 18'8"

BEDROOM 2

5042mm x 2990mm - 16'6" x 9'9"

Please note that all dimensions shown are for guidance only and maximum measurements are shown where necessary. Plans should not be used for furniture or other fittings. Furniture shown is for illustrative purposes only and not included. Individual units may vary according to location – please consult your sales advisor for more details

Specification

All our homes at The Tannery include generous specifications to make life as comfortable and convenient as can be.

KITCHEN

- Contemporary light grey kitchen units with white laminate worktop
- Glass splash back
- Extractor fan
- Chrome bowl sink and drainer

BATHROOM

- Shower over bath with glass screen
- Integrated sink with mirror
- Chrome towel rail

INTERIOR & DECORATION

- White emulsion to walls and ceilings and white satin to woodwork
- TV / broadband connection points
- Built in storage solutions

EXTERIOR

- Secure entry system
- Allocated parking
- Central city location
- Popular area with great transport links

The Tannery is a unique development bursting with character. Each apartment has its own personality and finishes vary in each one. **We highly recommend viewings, and they are sold as seen.**



Reserving your chosen plot

There's nothing more exciting than taking that first step onto the home ownership ladder, and at Love Living Homes, we aim to make that journey as straightforward and enjoyable as possible.

To register your interest or to find out more information, please email us at

buy@lovelivinghomes.co.uk



love livinghomes

Love Living Homes is the trading name of

