

Whistle Wood



The Aspen 2 bedroom home



These CGIs are not exact and are indicative only, please speak to a Sales Advisor for further details.

Whistle Wood



The Aspen 2 bedroom home

Plots
32*,33

70 sq m / 752 sq ft

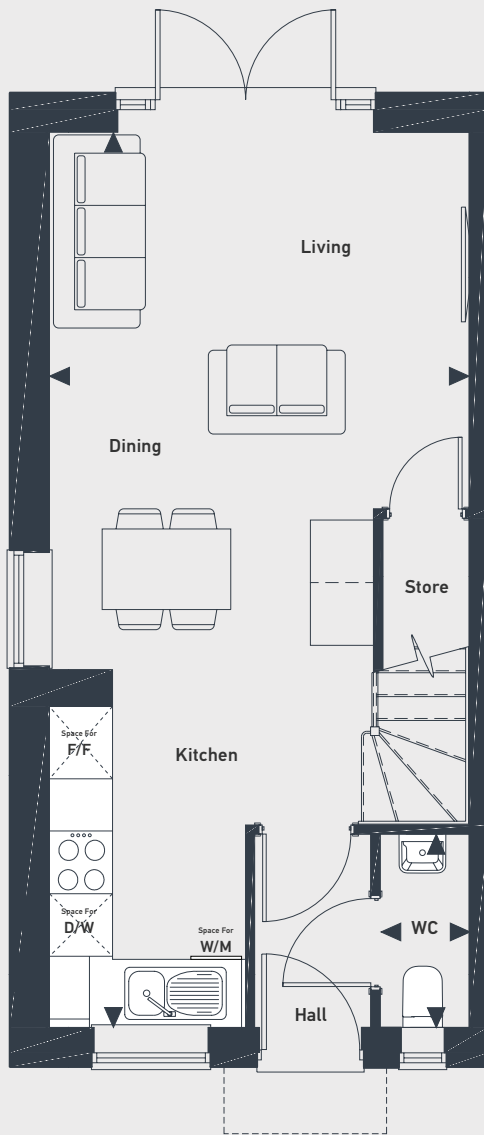

GROUND FLOOR

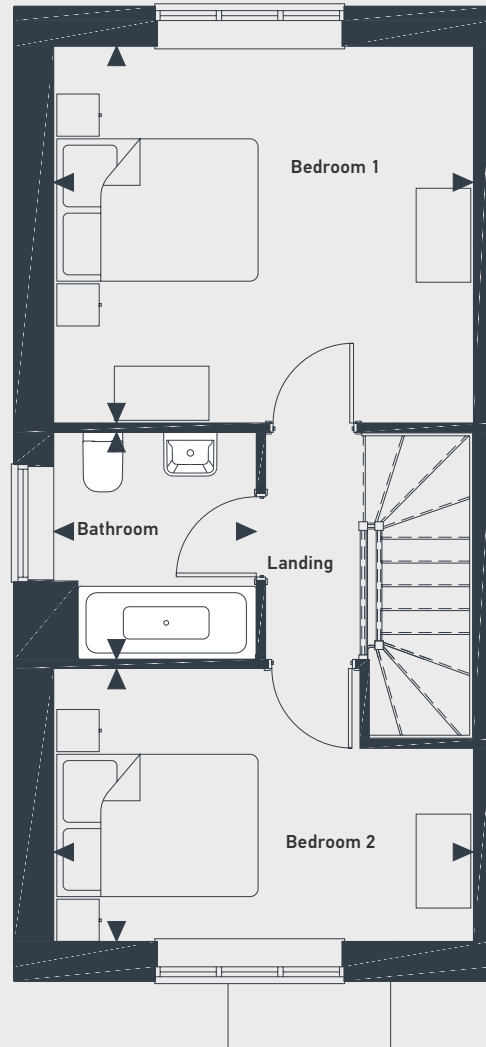

FIRST FLOOR

*Plot 32 is handed to the drawing shown

DIMENSIONS	m	ft
Kitchen/Living/Dining	8.57m x 3.99m	13'1" x 28'1"
Cloakroom	0.85m x 1.85m	6'0" x 2'9"

DIMENSIONS	m	ft
Bedroom 1	3.61m x 3.99m	13'1" x 8'4"
Bedroom 2	2.61m x 3.99m	13'1" x 8'2"
Bathroom	2.18m x 1.93m	6'3" x 6'5"



01420 730 032 | placesforpeople.co.uk/whistlewood

Station Road, Bordon, Hampshire, GU35 0LG

Please note: All layouts and floor plans, configurations, maps and information are intended for guidance only and accuracy of this information cannot be relied upon by prospective purchasers who must make their own enquiries to satisfy themselves by inspection or otherwise as to the correct detail. Sizes and dimensions approximate and subject to change.