

The Poppy Type 1

Homes 1604, 1611, 1657 & 1670*



3 Bedroom House

WHITELEY MEADOWS

WHITELEY, HAMPSHIRE

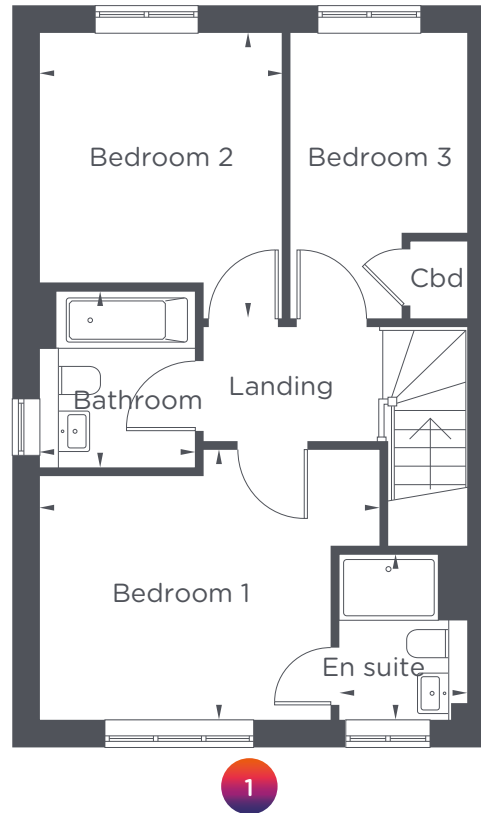
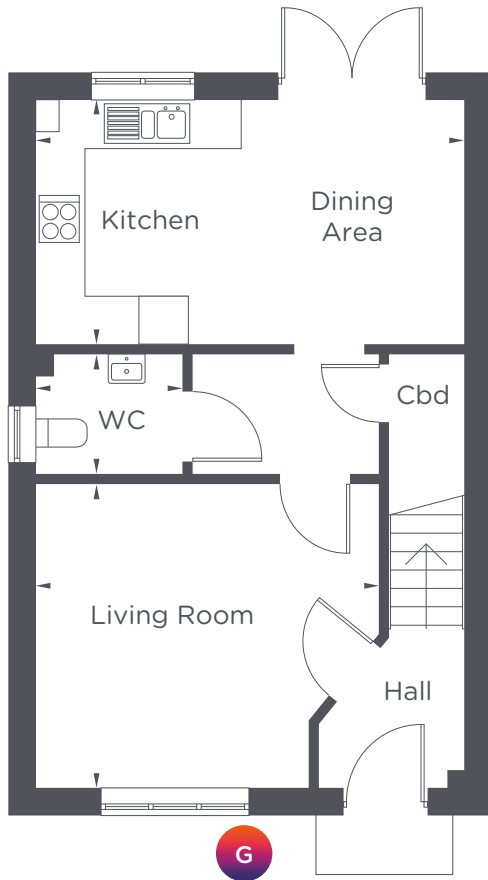

Ground Floor

Kitchen	2980mm x 5190mm	9' 9" x 17' 0"
Living Room	3660mm x 4170mm	12' 0" x 13' 8"
WC	1450mm x 1800mm	4' 9" x 5' 11"

First Floor

Bedroom 1	3290mm x 4170mm	10' 9" x 13' 8"
Bedroom 2	3480mm x 2950mm	11' 5" x 9' 8"
Bedroom 3	3480mm x 2150mm	11' 5" x 7' 1"
Bathroom	2150mm x 1900mm	7' 1" x 6' 3"
En suite	2020mm x 1560mm	6' 7" x 5' 2"

* Handed (this property will have the same floorplan layout, but mirrored)

www.yourvividhome.co.uk

@WeAreVIVIDsales



Floorplans are not to scale and are to provide an indication of home layout only. Total areas are provided as gross internal areas and are subject to change. These plans do not act as part of a legally binding contract, warranty or guarantee. The property may also be a handed (mirrored) version of the layout shown here. For full details of the plot you are reserving, please speak to your Sales Officer. Full terms and conditions can be viewed on our website www.yourvividhome.co.uk/terms VIVID Housing Limited is registered in England and Wales as a registered society under the Co-operative and Community Benefit Societies Act 2014 under number 7544 with exempt charity status and as a registered provider of social housing with the Homes and Communities Agency under number 4850. Our registered office is at Peninsular House, Wharf Road, Portsmouth, Hampshire, PO2 8HB. All information correct at time of creation - December 2020.