

Wood Mill Rise

The Ellingham 3 bedroom home



Wood Mill Rise

The Ellingham 3 bedroom home

Plots as drawn: 8, 21, 23, 40
Handed: 7, 20, 22, 39

83.18 sq.m / 895 sq.ft

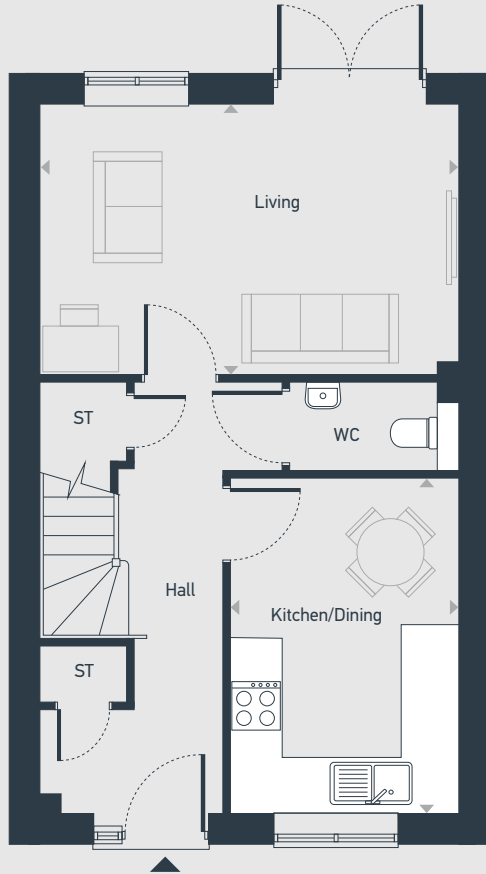

GROUND FLOOR

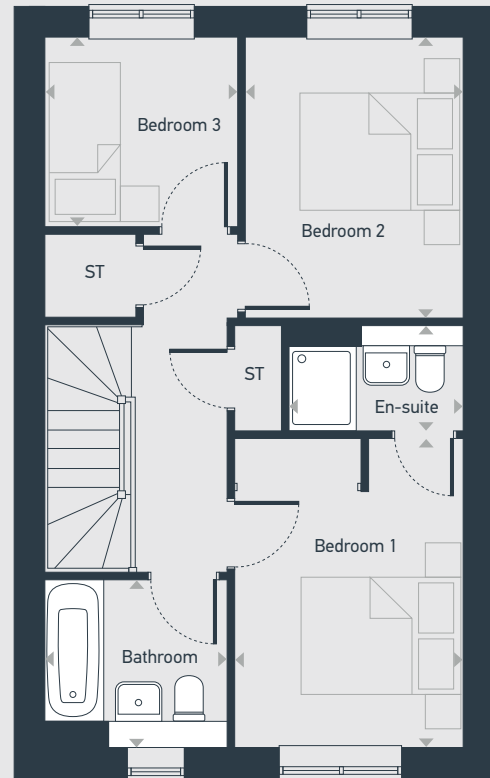

FIRST FLOOR

ST: Store WC: Water Closet

DIMENSIONS	m	ft
Living	4.95m x 3.19m	16'2" x 10'5"
Kitchen/Dining	3.97m x 2.69m	13'0" x 8'10"

DIMENSIONS	m	ft
Bedroom 1	3.65m x 2.70m	12'0" x 8'10"
En-suite	2.06m x 1.27m	6'9" x 4'2"
Bedroom 2	3.31m x 2.57m	10'10" x 8'5"
Bedroom 3	2.28m x 2.23m	7'6" x 7'3"
Bathroom	2.15m x 1.97m	7'0" x 6'5"



01156 710937 | centralandnorthsales@placesforpeople.co.uk | placesforpeople.co.uk/woodmillrise
Watch House Lane, Doncaster DN5 9AT

Please note: All layouts and floor plans, configurations, maps and information are intended for guidance only and accuracy of this information cannot be relied upon by prospective purchasers who must make their own enquiries to satisfy themselves by inspection or otherwise as to the correct detail.