

Royal Parade, Canterbury, Kent

2 Bedroom Flat (Plot 294 as shown. Plot 280 handed)

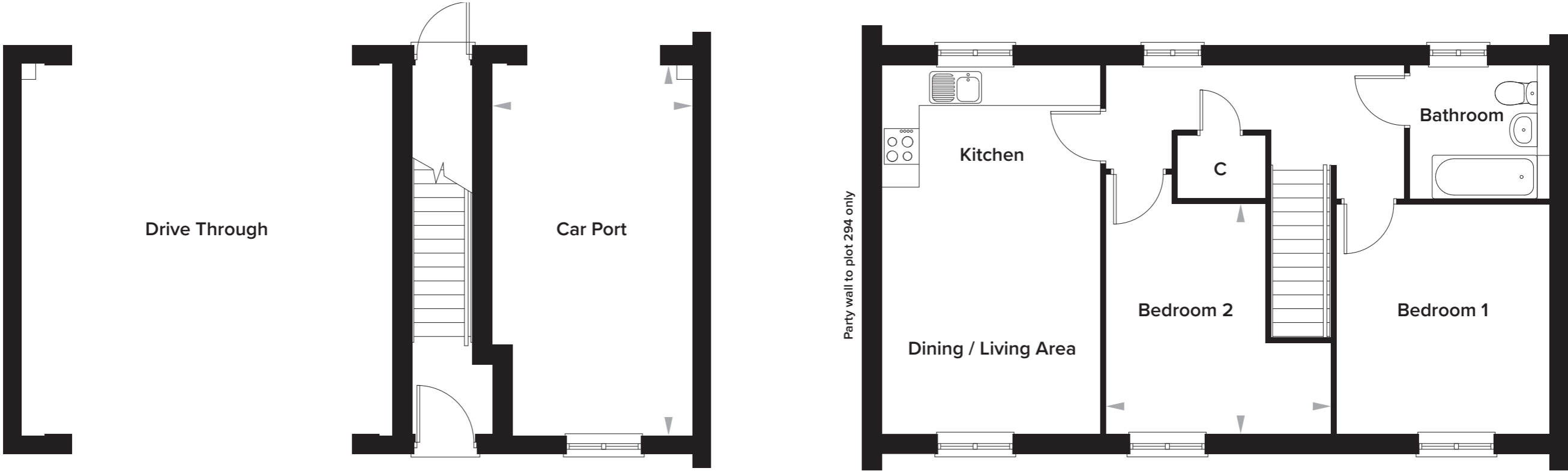

Ground Floor

Car Port 3236mm x 5995mm 10' 7" x 19' 8"

First Floor

Kitchen / Living	3526mm x 5983mm	11' 7" x 19' 7"
Bedroom 1	3446mm x 3722mm	11' 3" x 12' 2"
Bedroom 2	3630mm x 3722mm	11' 11" x 12' 2"
Bathroom	2259mm x 2158mm	7' 5" x 7' 1"

Royal Parade, Canterbury, Kent

2 Bedroom House (Plots 332, 333 as shown. Plot 331 handed)

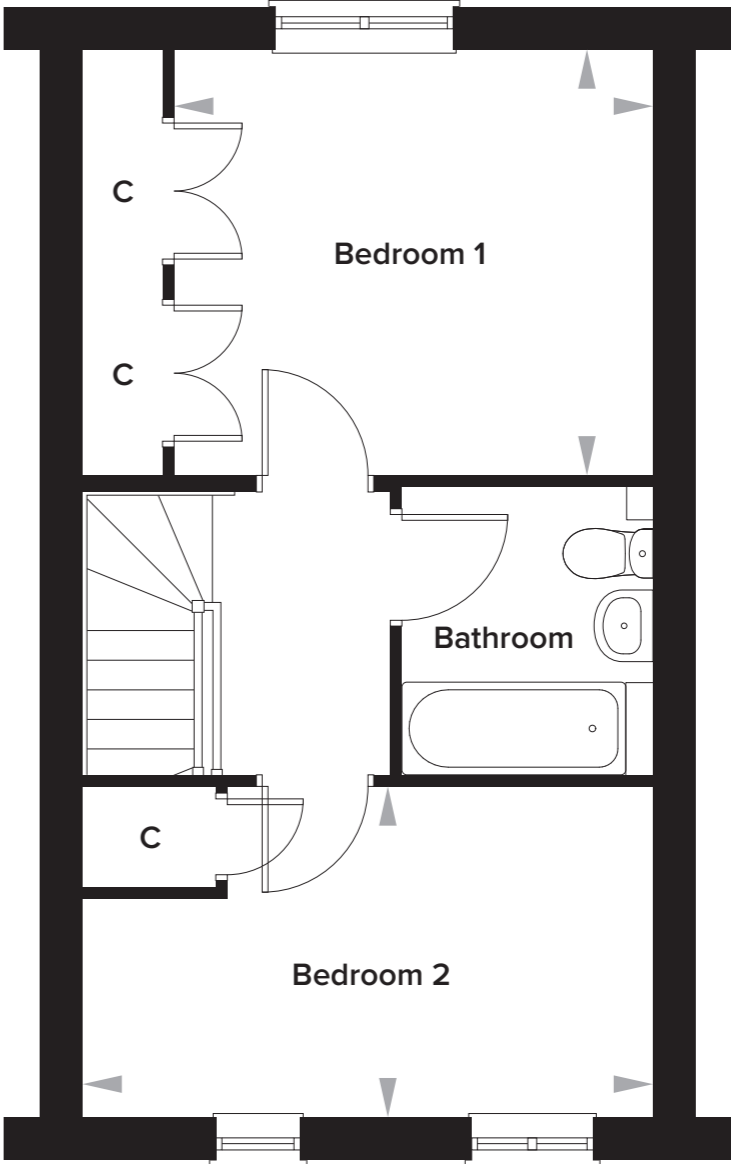
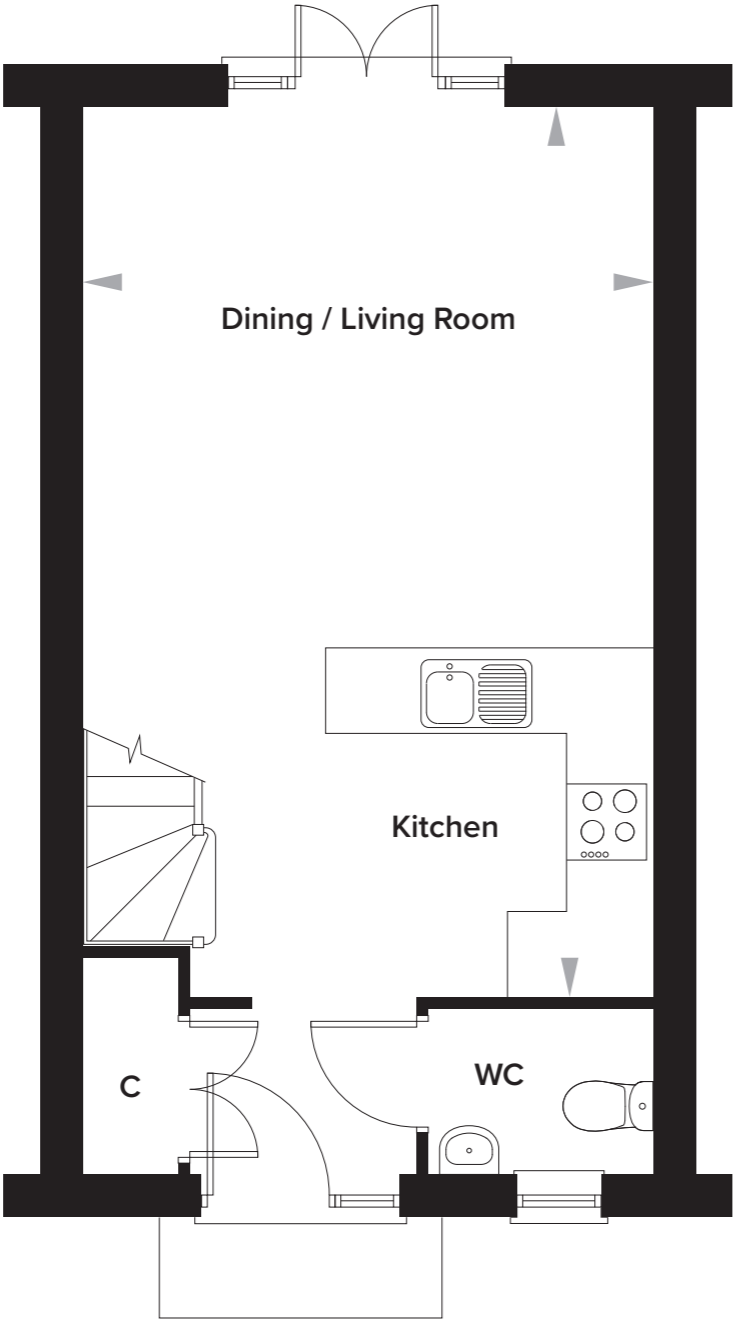

Ground Floor

Kitchen / Living	4345mm x 6764mm	14' 3" x 22' 2"
WC	1706mm x 1258mm	5' 7" x 4' 1"

First Floor

Bedroom 1	3636mm x 3235mm	11' 11" x 10' 7"
Bedroom 2	4345mm x 2512mm	14' 3" x 8' 3"
Bathroom	1905mm x 2172mm	6' 3" x 7' 1"

Royal Parade, Canterbury, Kent

3 Bedroom House (Plots 279, 295, 313, 330 as shown. Plots 278, 293, 314, 315, 334 handed)

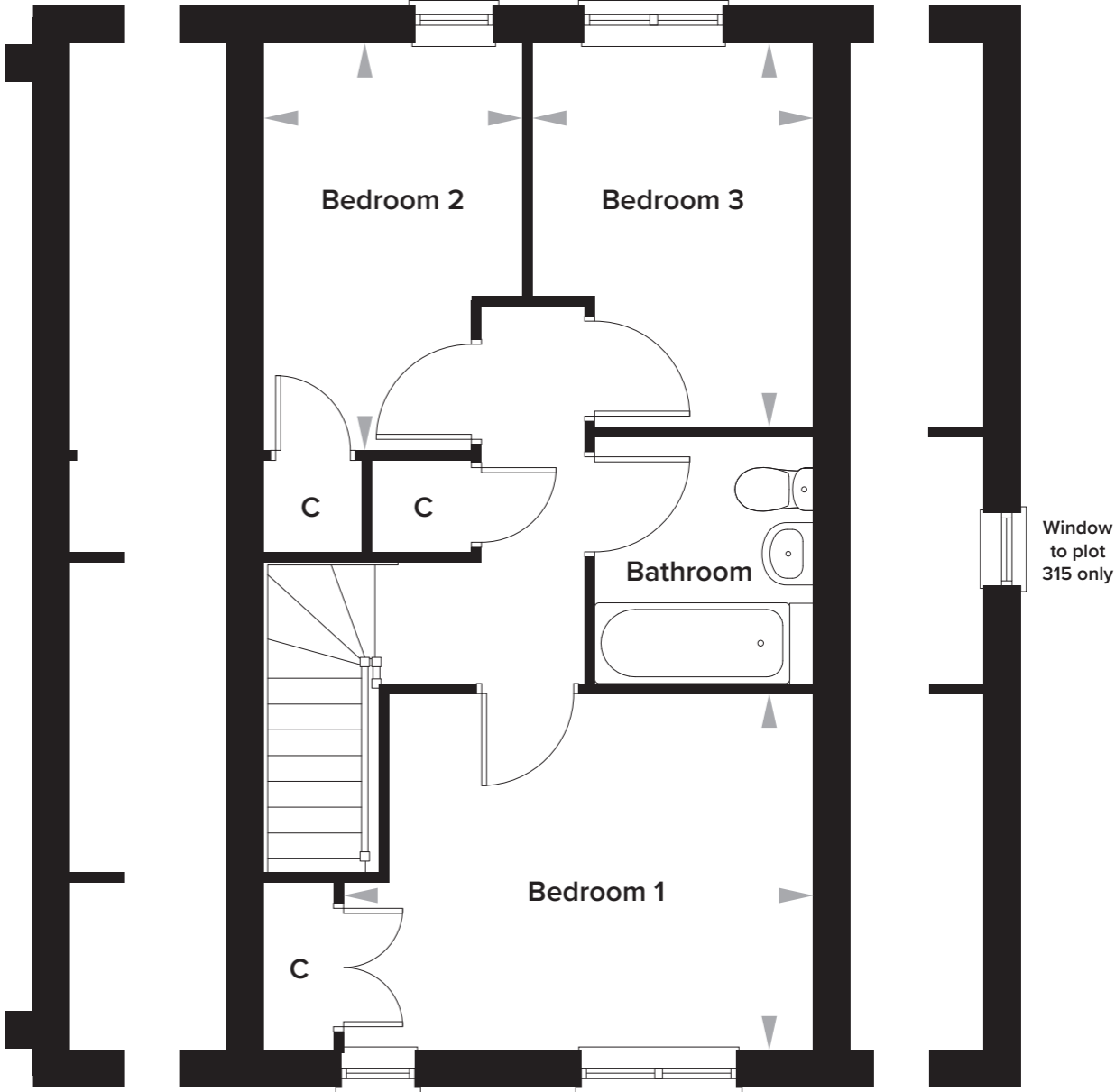
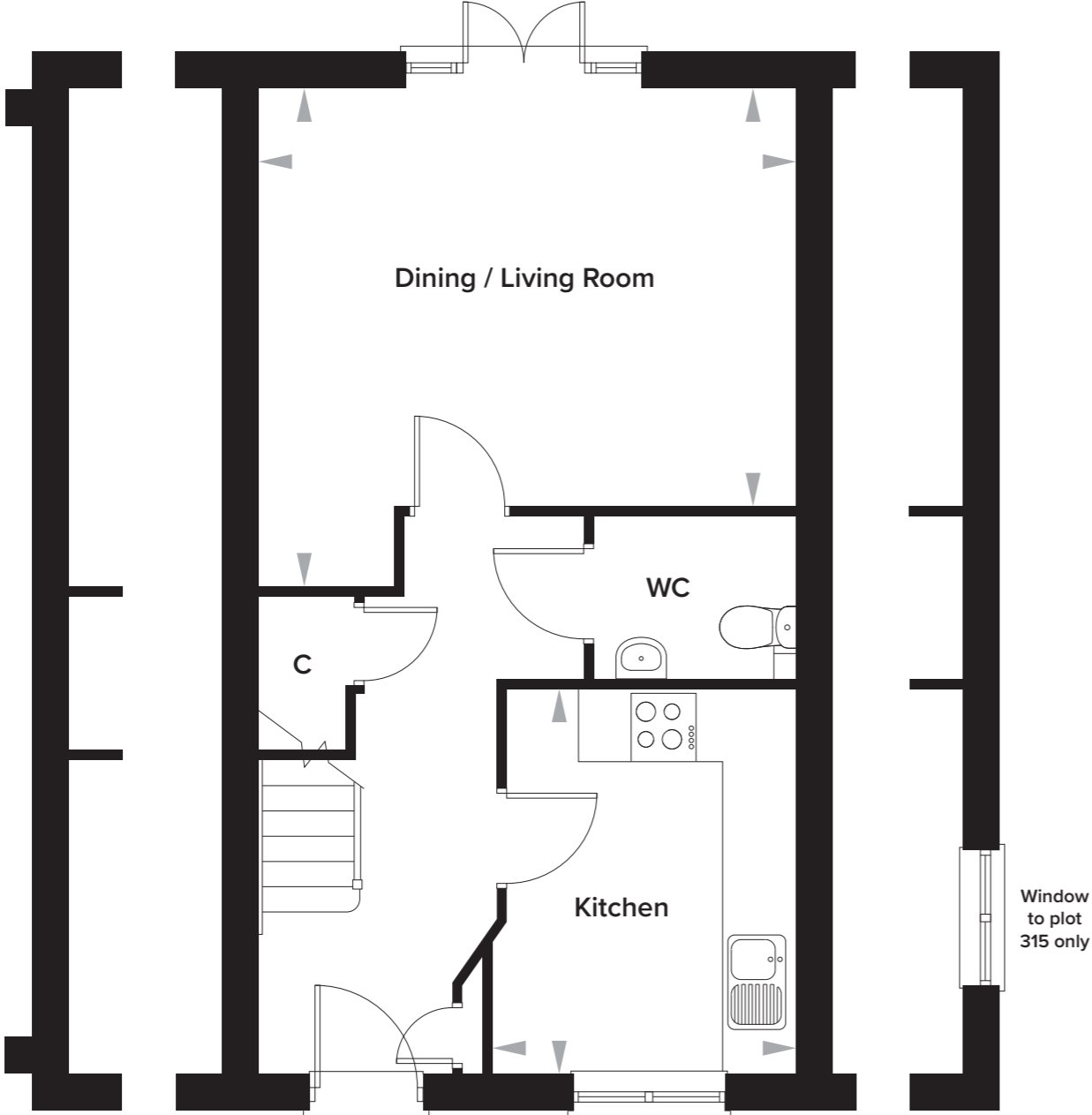

Ground Floor

Kitchen	2708mm x 3435mm	8' 10" x 11' 3"
Dining / Living	4805mm x 3724/4438mm	15' 9" x 12' 2"/14' 7"
WC	1806mm x 1435mm	5' 11" x 4' 8"

First Floor

Bedroom 1	4096mm x 3110mm	13' 5" x 10' 2"
Bedroom 2	2253mm x 3551mm	7' 5" x 11' 8"
Bedroom 3	2449mm x 3349mm	8' 0" x 11' 0"
Bathroom	1907mm x 2135mm	6' 3" x 7' 0"

Royal Parade, Canterbury, Kent

3 Bedroom House (Plots 292, 356 as shown. Plots 281, 357 handed)

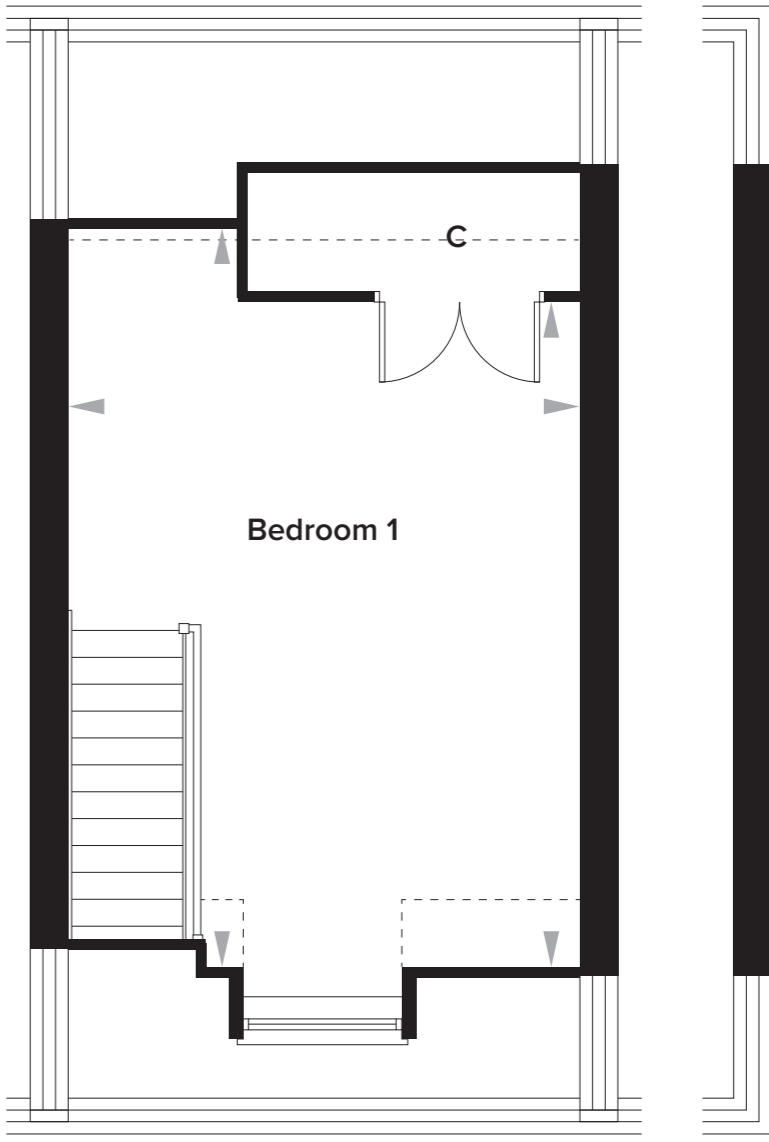
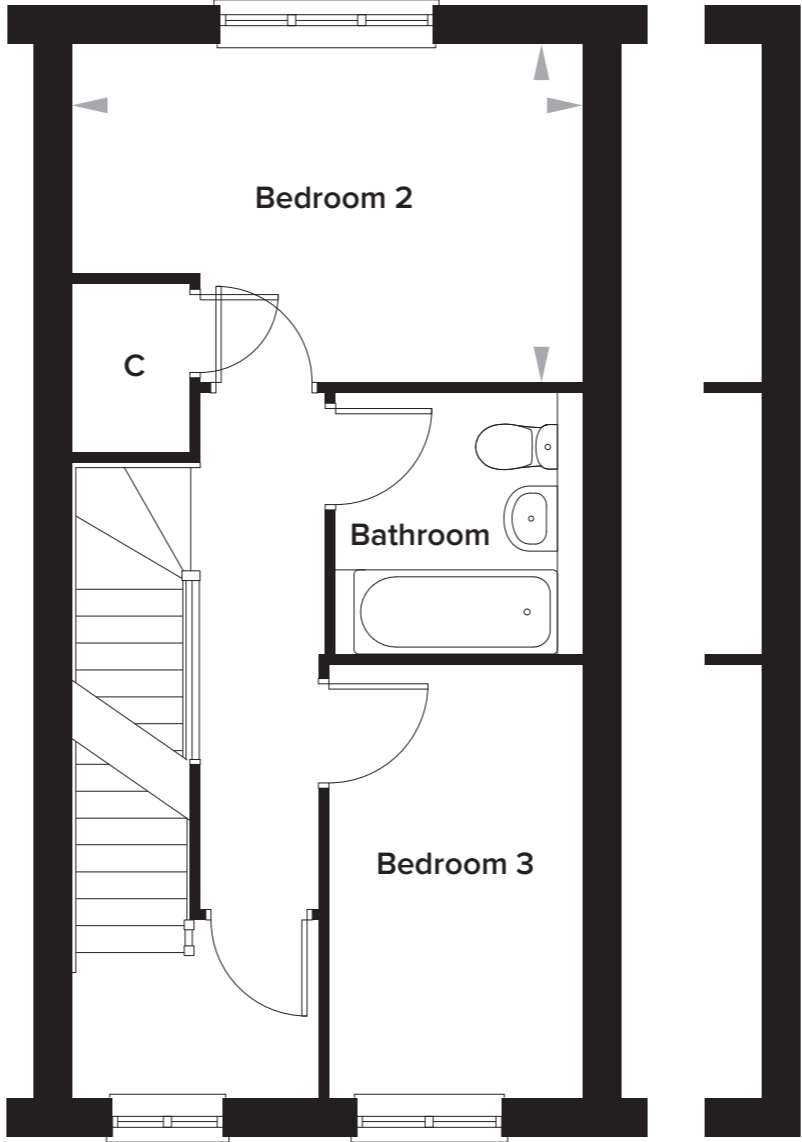
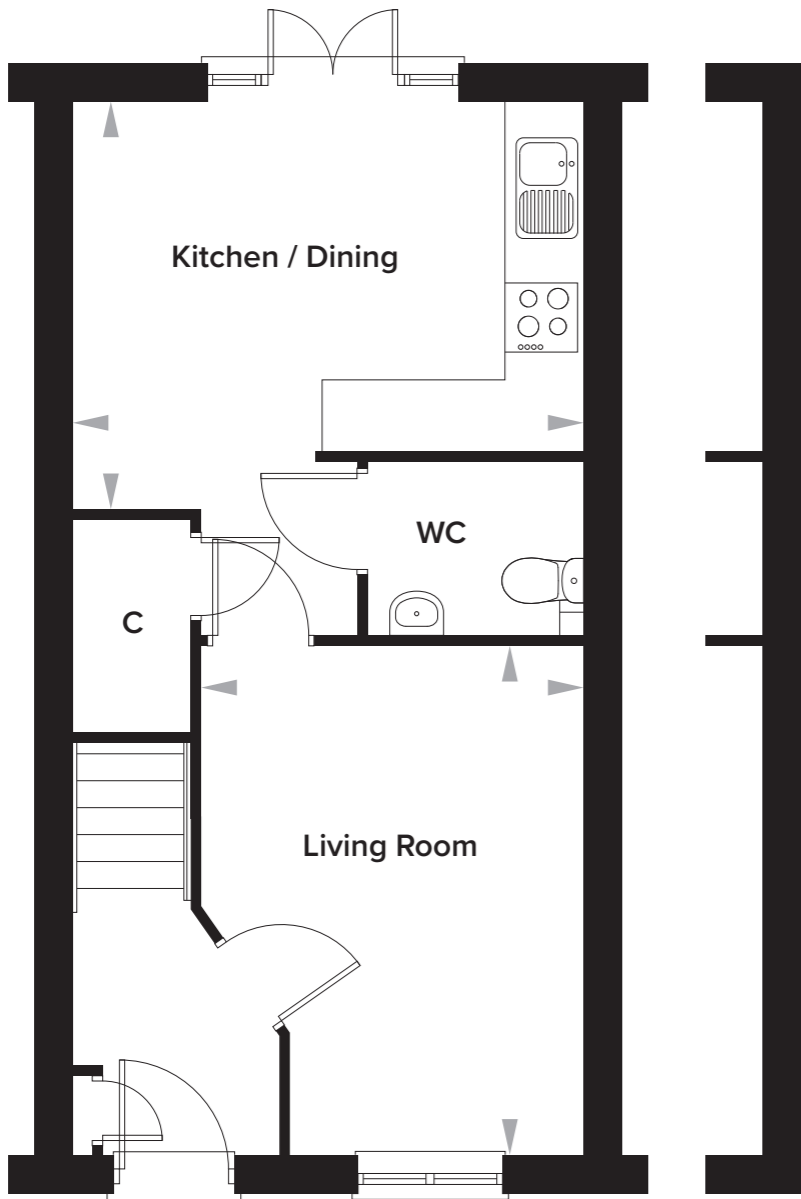

Ground Floor

Kitchen / Dining	4285mm x 3403mm	14' 1" x 11' 2"
Living Room	3196mm x 4232mm	10' 6" x 13' 10"
WC	1805mm x 1435mm	5' 11" x 4' 8"

First Floor

Bedroom 2	4285mm x 2826mm	14' 1" x 9' 3"
Bedroom 3	2121mm x 3597mm	6' 11" x 11' 9"
Bathroom	2064mm x 2171mm	6' 9" x 7' 1"

Second Floor

Bedroom 1	4285mm x 6206mm/5590mm	14' 1" x 20' 4"/18' 4"
-----------	------------------------	------------------------

Royal Parade, Canterbury, Kent

3 Bedroom House (Plots 282, 355 as shown. Plot 291 handed)

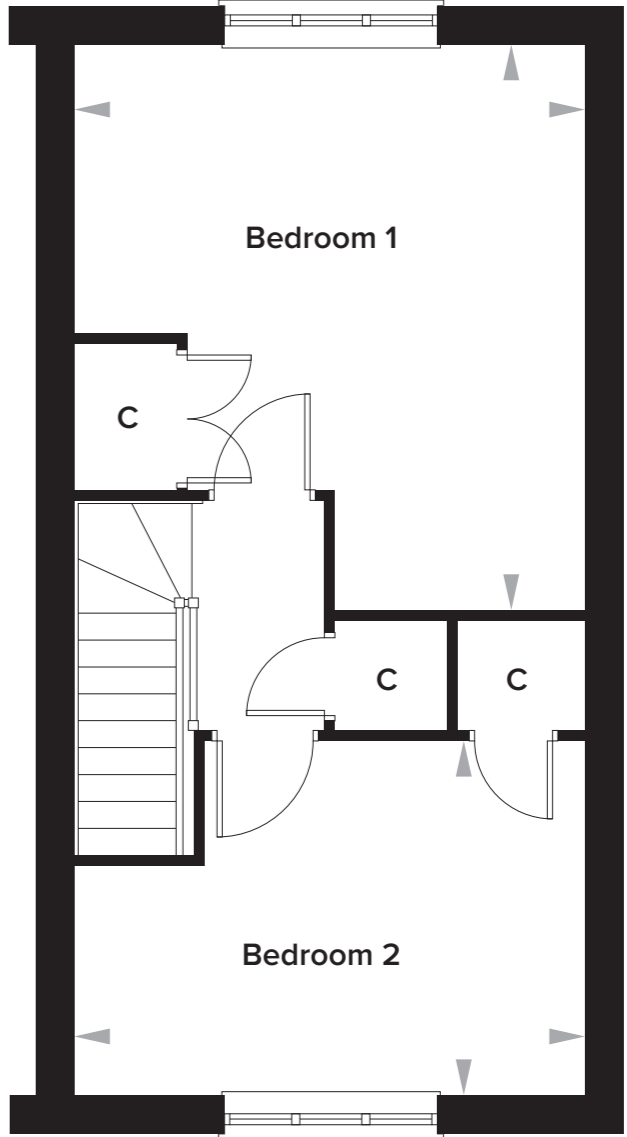
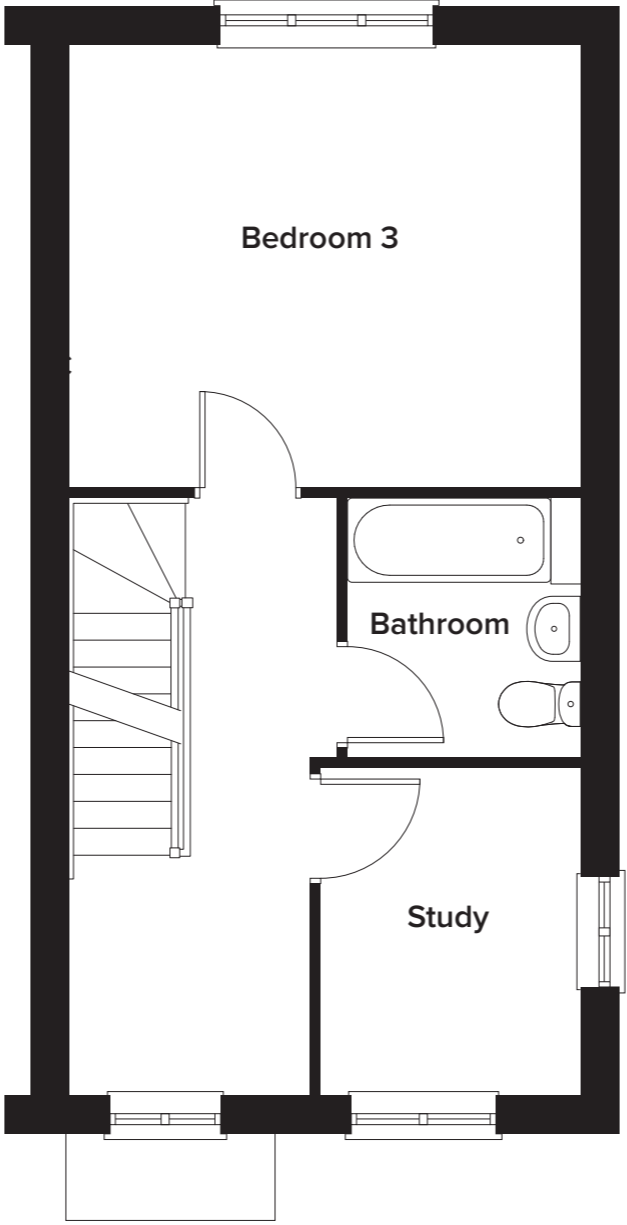
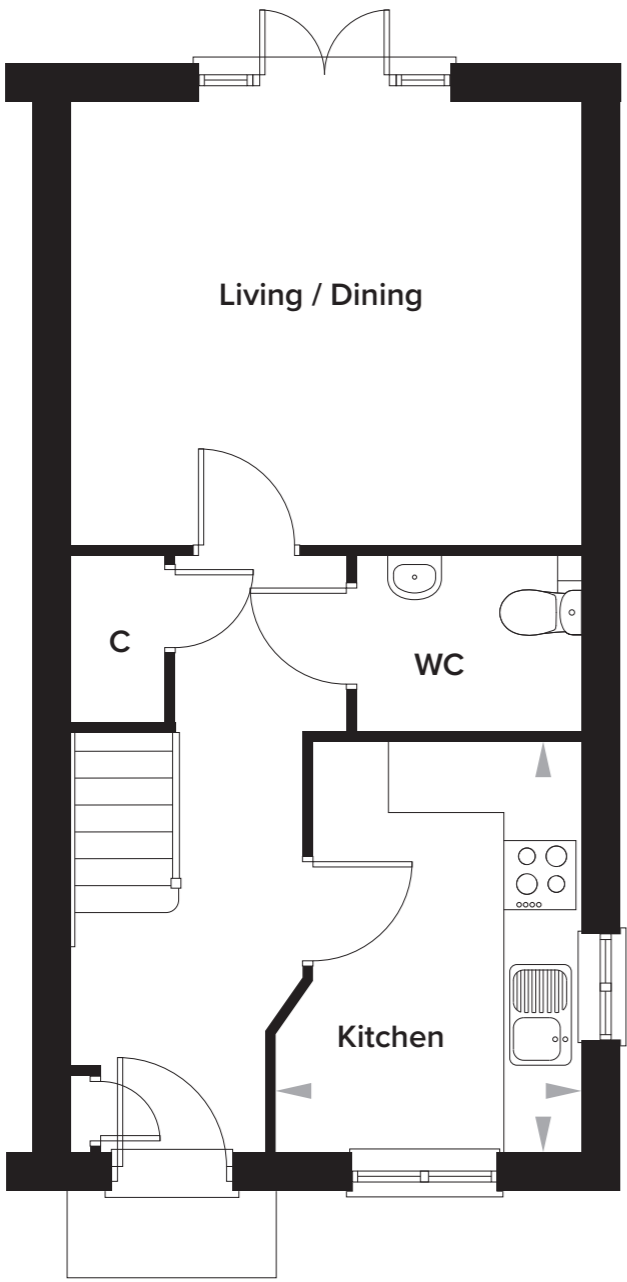

Ground Floor

Kitchen	2558mm x 3435mm	8' 5" x 11' 3"
Living / Dining	4285mm x 3700mm	14' 1" x 12' 1"
WC	1879mm x 1447mm	6' 2" x 4' 9"

First Floor

Bedroom 3	4285mm x 3700mm	14' 1" x 12' 1"
Study	2171mm x 2735mm	7' 1" x 8' 11"
Bathroom	1947mm x 2147mm	6' 4" x 7' 0"

Second Floor

Bedroom 1	4285mm x 4725mm	14' 1" x 15' 6"
Bedroom 2	4285mm x 2960mm	14' 1" x 9' 8"

Royal Parade, Canterbury, Kent

4 Bedroom House (Plots 274, 277 as shown)

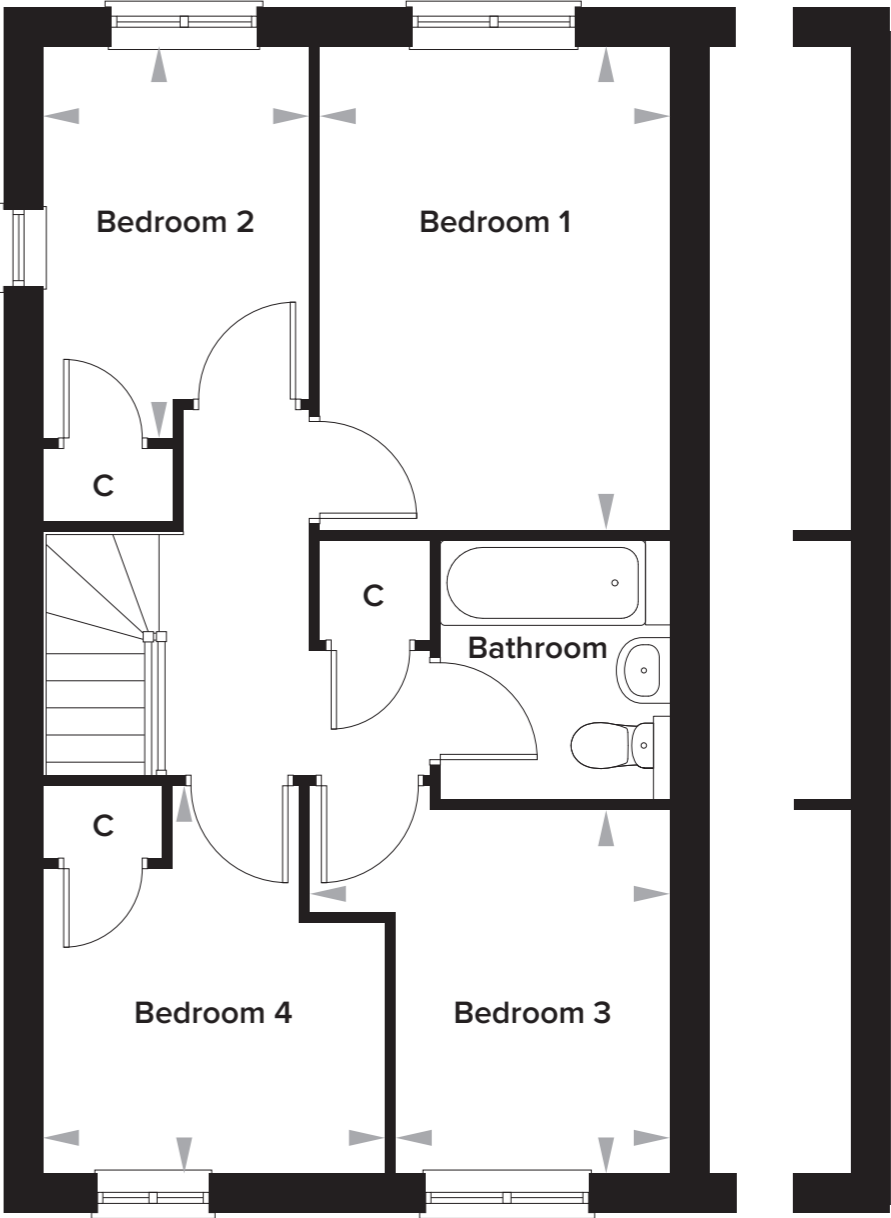
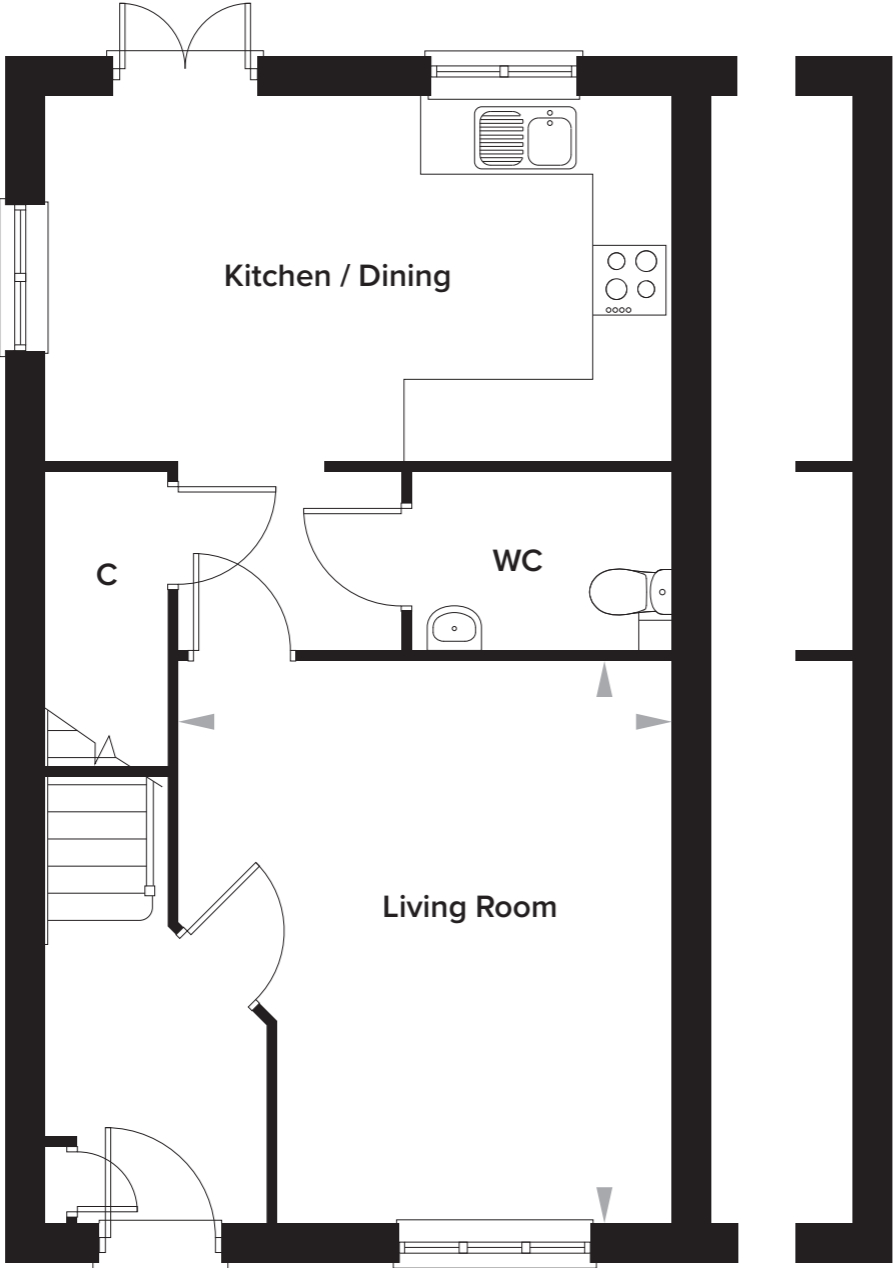

Ground Floor

Kitchen / Dining	5215mm x 3010mm	17' 1" x 9' 10"
Living Room	4075mm x 4662mm	13' 4" x 15' 3"
WC	2157mm x 1448mm	7' 1" x 4' 9"

First Floor

Bedroom 1	2906mm x 4010mm	9' 6" x 13' 2"
Bedroom 2	2206mm x 3247mm	7' 3" x 10' 8"
Bedroom 3	2987mm x 3012mm	9' 9" x 9' 10"
Bedroom 4	2837mm x 3215mm	9' 3" x 10' 6"
Bathroom	1906mm x 2135mm	6' 3" x 7' 0"