

19 Brampton Road, Watford, WD19 7PF

1 bedroom flat for
Shared Ownership
from £64,500 for a
30% share

Property overview A ground floor, 1-bedroom apartment available through Shared Ownership in South Oxhey, Watford. This property benefits from a kitchen, a separate living area, one bedroom, one bathroom and a private garden and patio to the rear of the property, with a communal courtyard to the front. This property is surrounded by green spaces, whilst also connecting resident to Central London via the Metropolitan line from Moor Park in under an hour.



Notables:

- 990 year lease
- Council Tax Band B
- Service charge inclusive of building insurance

Location 19 Brampton Road, Watford, WD19 7PF

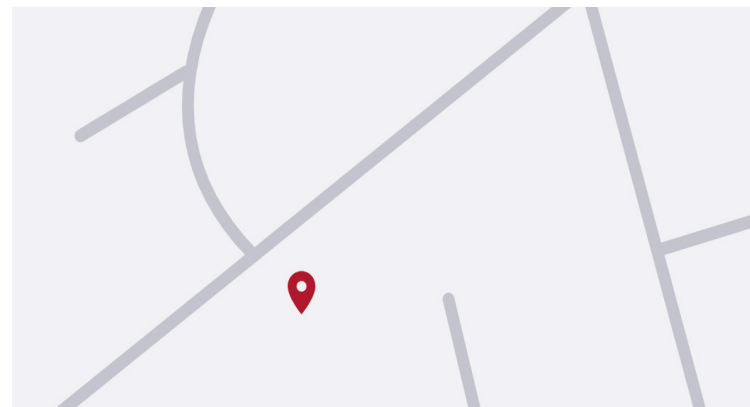

Features include:



1 bedroom flat



Off-street parking



Located in South Oxhey



6 minutes' drive from Moor Park Underground Station



Available through Shared Ownership

Call: 020 7539 3745 **Email:** thrive@redloft.co.uk

Visit: redloftproperty.co.uk/thrive

Disclaimer: We have made every effort to accurately describe the property in this brochure. However, prospective buyers should treat these details as a general guide, not as definitive representations or facts. All properties sold as seen.

Thrive

SELLING

redloft

19 Brampton Road, Watford, WD19 7PF

Floor Plan

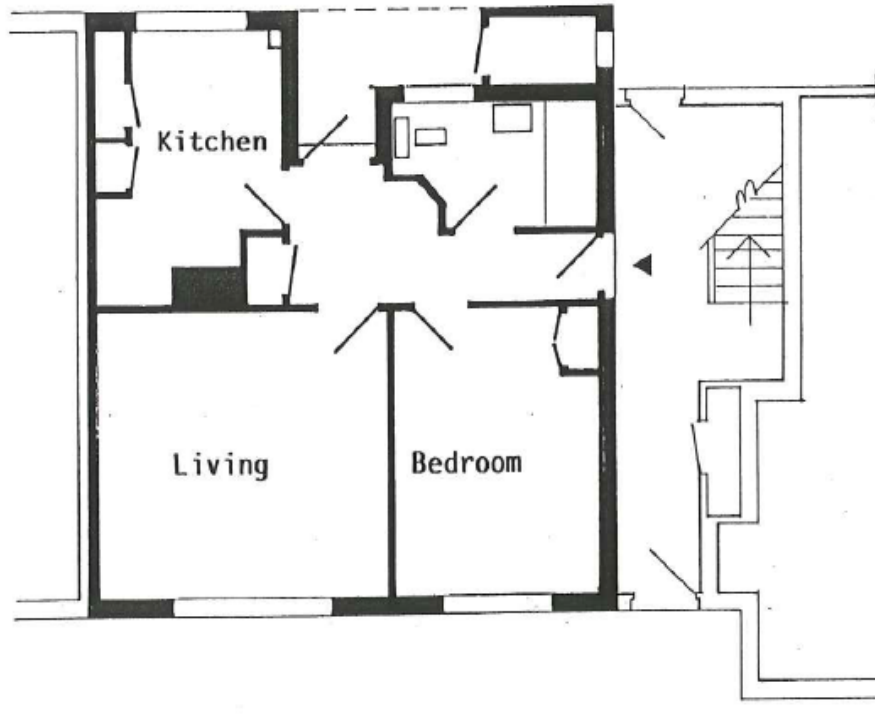

Shared Ownership Example

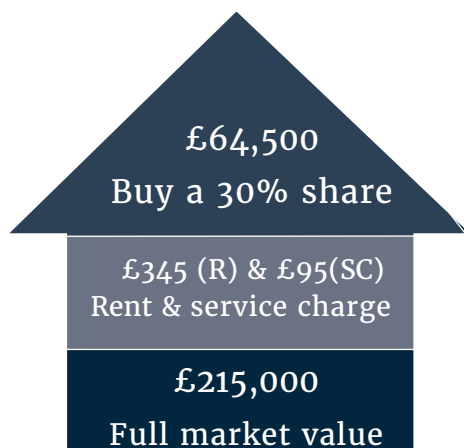

Energy Performance Certificate

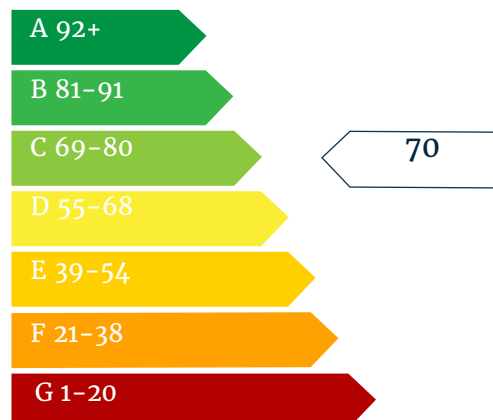

Call: 020 7539 3745 Email: thrive@redloft.co.uk

Visit: redloftproperty.co.uk/thrive

Disclaimer: The floor plans are for reference only and are not to scale. Dimensions and layouts are approximate. Prospective buyers should independently verify all details. All properties sold as seen.

Thrive

SELLING

redloft