

The Willows at Aylesham

**The Sherwood
3 bedroom home**



The Willows at Aylesham

The Sherwood 3 bedroom home

Plots 35* & 43

89.93 sq m / 968 sq ft

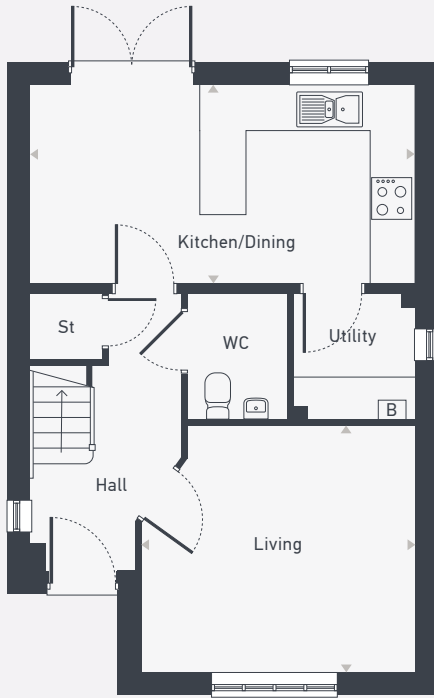

GROUND FLOOR

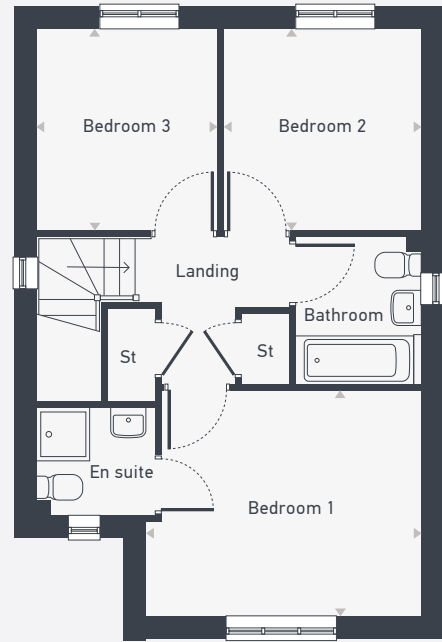

FIRST FLOOR

GROUND FLOOR	m	ft
Kitchen/Dining	5.52m x 2.84m	8'1" x 9'4"
Living	3.94m x 3.56m	13'0" x 11'8"

FIRST FLOOR	m	ft
Bedroom 1	3.94m x 3.25m	13'0" x 10'8"
Bedroom 2	2.89m x 2.84m	9'6" x 9'4"
Bedroom 3	2.89m x 2.59m	9'6" x 8'6"



Central Boulevard, Aylesham, Canterbury, CT3 3FF
placesforpeople.co.uk/thewillows

Please note: *Plot is handed. All layouts and floor plans, configurations, maps and information are intended for guidance only and accuracy of this information cannot be relied upon by prospective purchasers who must make their own enquiries to satisfy themselves by inspection or otherwise as to the correct detail. Sizes and dimensions approximate and subject to change.