



802 Blashill Court, 7 Pomfret Place | London, E14 0FX



1



1



1

25% Shared Ownership £99,000

Leasehold

**ROBINSON-JACKSON**  
Our service will *move* you



## Blashill Court, London

Coming to market at a 25% shared ownership we are pleased to present this 8th floor 1 bedroom apartment. Conveniently located for Zone 2 stations (All Saints and Blackwall) and canary wharf (walking distance), amenities, Blackwall tunnel. Ideal first time buy.

### Property Features

- Council Tax: C
- EPC Rating: B
- Shared Ownership
- Balcony
- Zone 2 Stations
- Amenities
- Bus Routes
- Open Plan Living

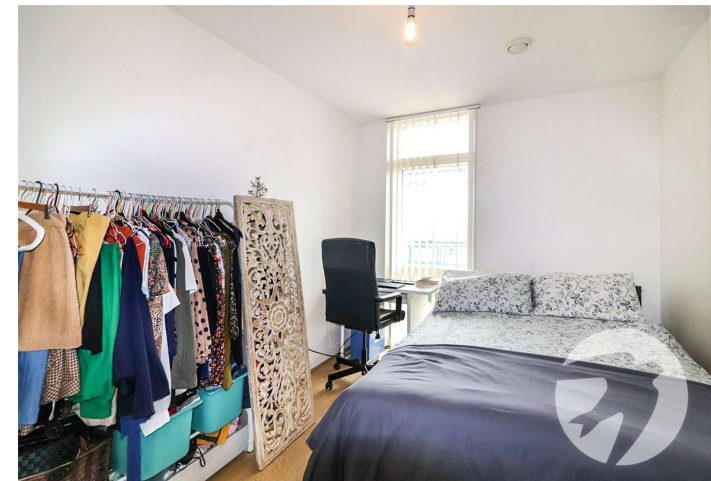
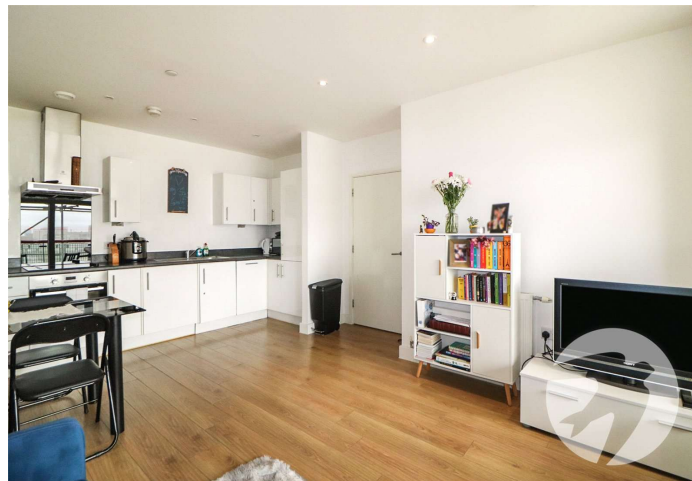

## Interior

**Entrance Hall** 5.23m x 2.03m (17'2" x 6'8")

**Lounge/ Diner** 5.38m x 3.96m (17'8" x 13')

**Bedroom** 4.27m x 2.74m (14' x 9')

**Bathroom** 2.13m x 1.88m (7' x 6'2")

## Exterior

**Balcony** 3.25m x 1.85m (10'8" x 6'1")

## Ground Floor

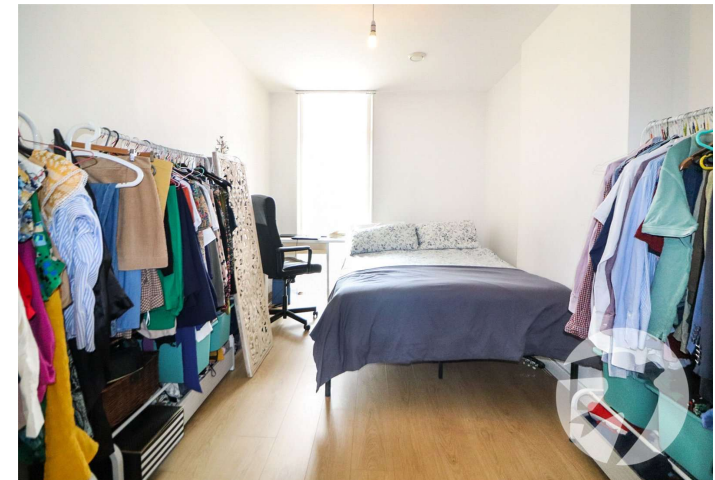
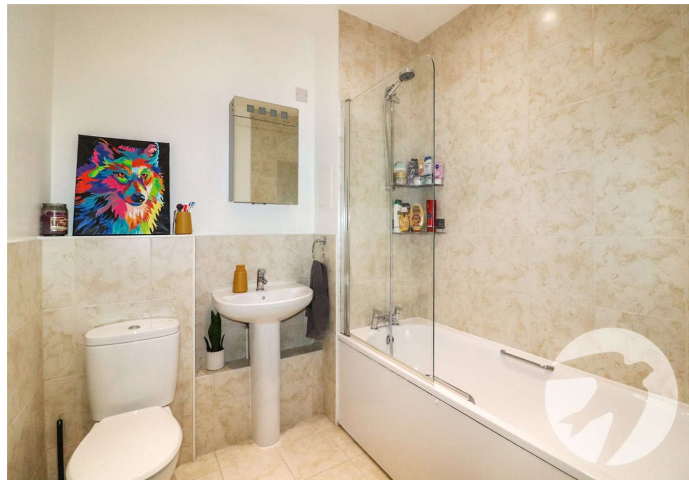
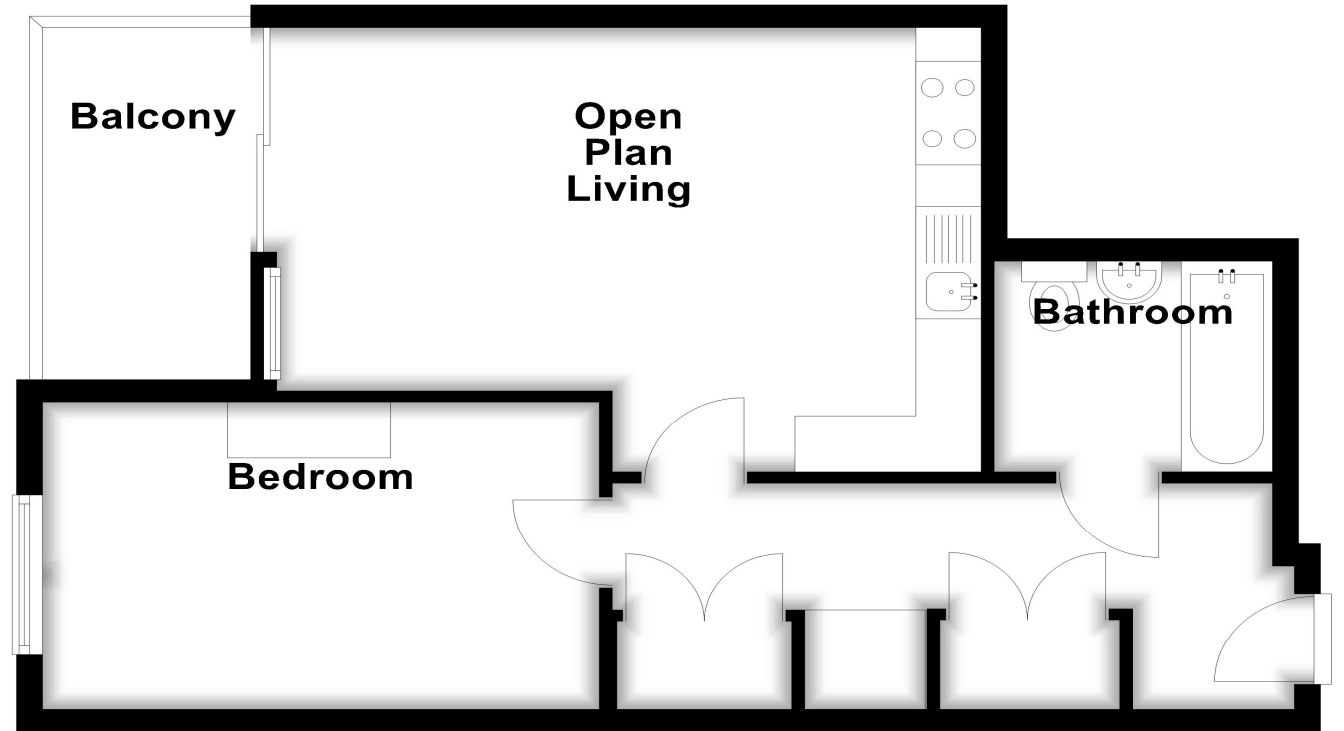



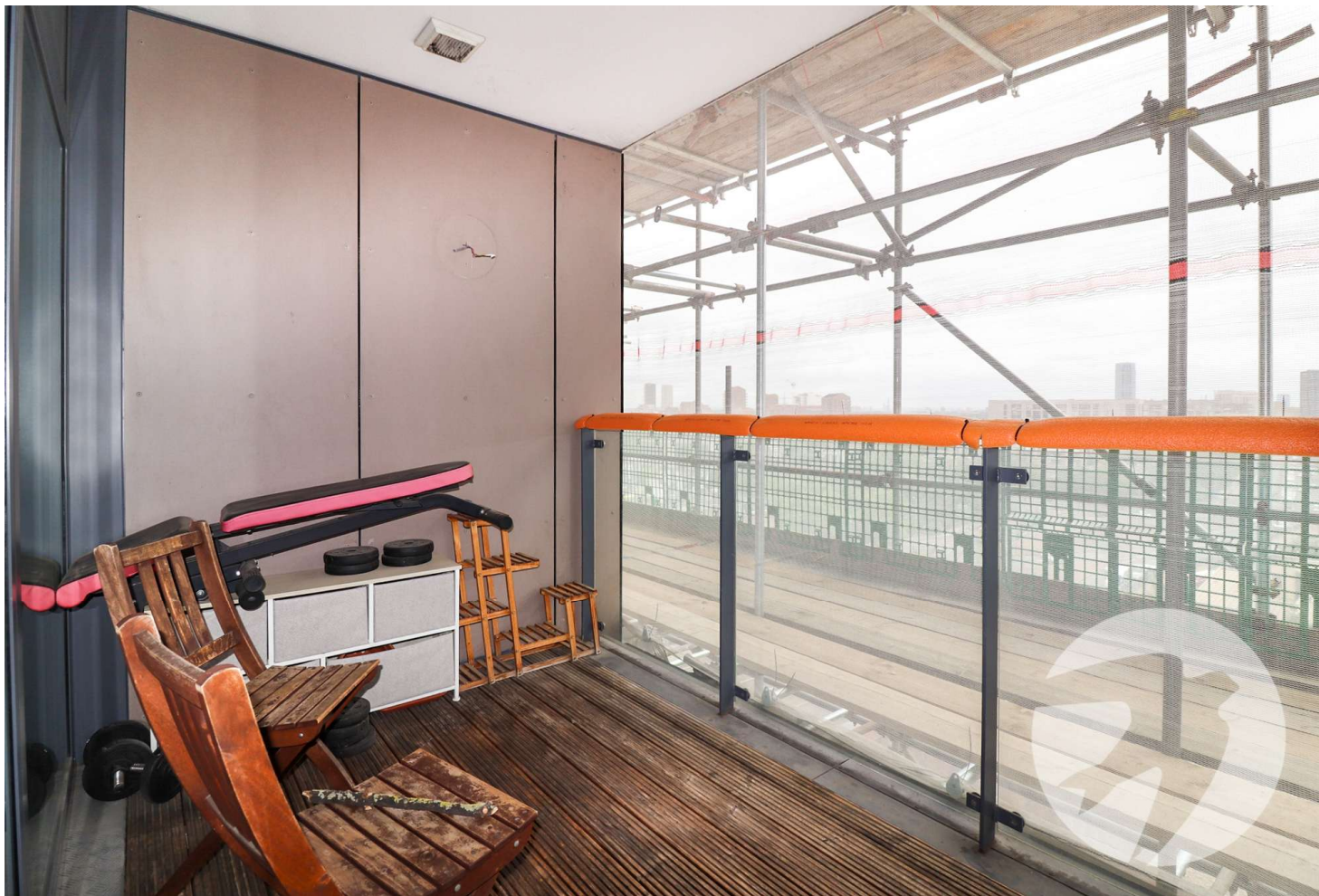

## Property Location

Pomfret Place, London, E14 0FX

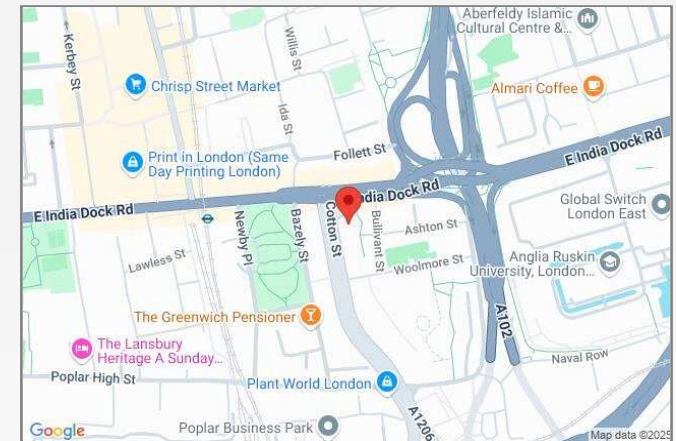

## Leasehold Information

Unexpired Lease: TBC (to be verified vendors solicitors)

Service Charge: £1562.27 pa (to be verified vendors solicitors).

Rent: £939.88 pcm (to be verified vendors solicitors)

**FOR MORE INFORMATION  
CONTACT US TODAY.**

01322 340000

Robinson Jackson  
226 Bexley Road,  
North' Heath,  
Kent, DA8 3HB

[northumberlandheath@robinson-jackson.com](mailto:northumberlandheath@robinson-jackson.com)



These particulars do not form part of an offer or contract and must not be relied upon as statements or representation of fact. Any areas, measurements, journey times or distances are approximate. The text, images, photographs and plans are for guidance only and are not necessarily comprehensive. It should not be assumed that the property has all necessary planning, building regulation or other consents and we have not tested any services, equipment or facilities. References to tenure are based on information supplied by the seller. Buyer should verify all information themselves by inspection or otherwise prior to a legal commitment to purchase. Photos and images are subject to copyright.