

Prices from
£142,500*

Hastoe
Group

Shared Ownership Existing Sale
5 Malbons Court,
Leadenhall, Milton Keynes, MK6 5NF

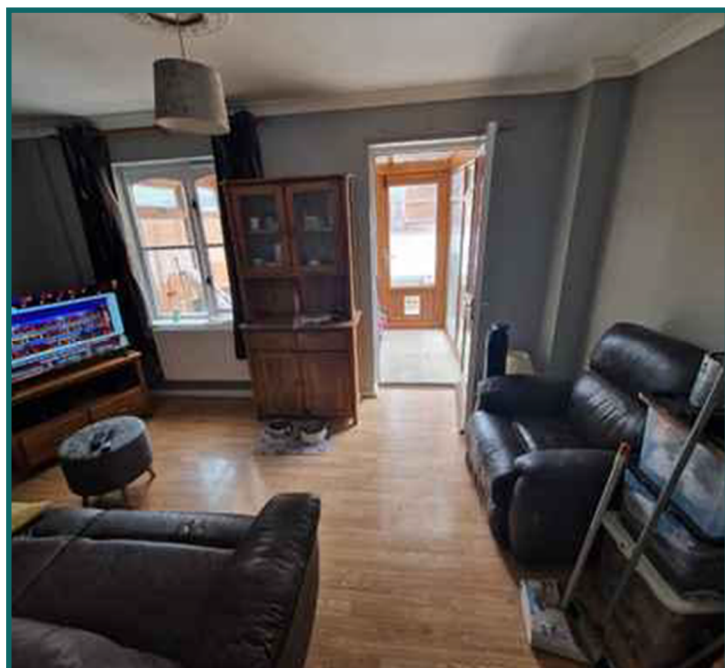

Two bedroom semi-detached house for sale on a shared ownership basis at 50% minimum share

- Driveway parking space
- Private garden
- Fitted kitchen
- Gas central heating
- Double glazing
- Over-bath shower
- Ability to own 100%

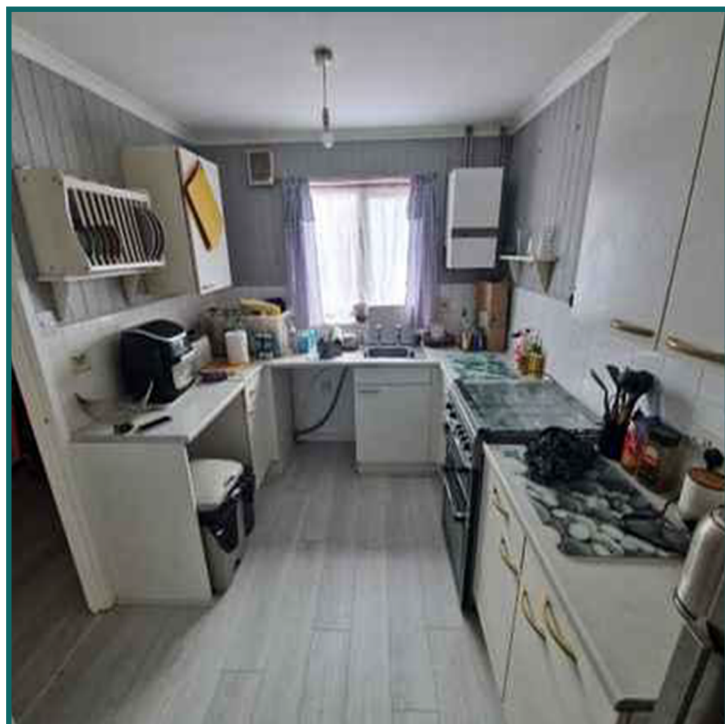

*This represents a 50% share of the full market value (£285,000), please see the affordability schedule for full details of costs available on our website. Please note all costs in this leaflet are intended as a guide and may differ from the actual cost at the time of sale.

Full Market Price £285,000

Minimum Share 50%

Share Value £142,500

Monthly Rent £221.08

Service Charge PCM £21.28
Including buildings insurance

Total Monthly Charge £242.36

Next Rent Increase Due Nov 2026

EPC D62



Kitchen: 4.26m x 2.44m

Living room: 4.60m x 2.75m

Bedroom 1: 4.56m x 3.50m

Bedroom 2: 4.07m x 4.05m

Bathroom: 2.30m x 1.09m

Garden: 8m x 7m

This home is an ideal opportunity to get on to the property ladder with Hastoe. This property is being sold under the shared ownership scheme whereby you purchase a share in the property and pay a reduced rent on the remaining Hastoe equity.

Purchaser Requirements

You must:

- Be a first-time buyer or not currently named on a mortgage
- Demonstrate you meet the minimum income requirements
- Demonstrate a deposit sufficient to obtain a mortgage for the property
- Have a local connection to the area

Contact Hastoe

sales@hastoe.com

0800 783 3097

These particulars have been produced in good faith. They are a general guide only and do not constitute any part of an offer or contract. Property elevations and specification may vary from plot to plot; individual features such as windows, doors, heating and electrical may have changed from the details shown. Measurements provided are for guidance only and should not be used to select furnishing of fixtures. These particulars should be treated as a general guide only and cannot be relied upon as accurately describing any of the specified matters by an order made under the Property Misdescriptions Act 1991. Prices featured are correct at the time of going to print.