

Three bedroom houses 1, 2 & 3 Oakley Close

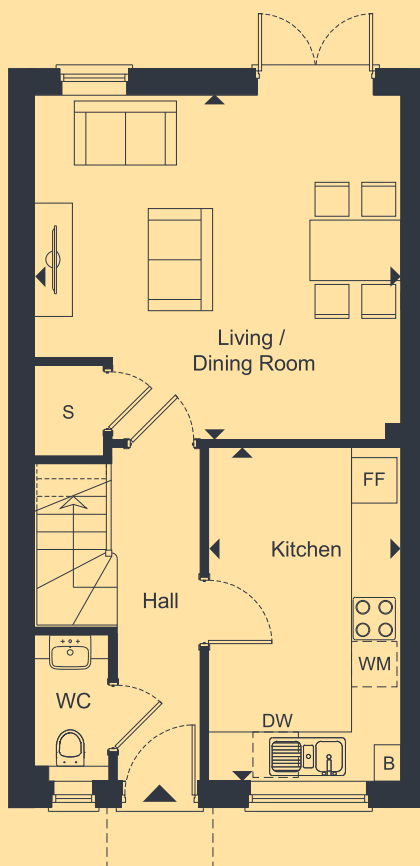

GROUND FLOOR

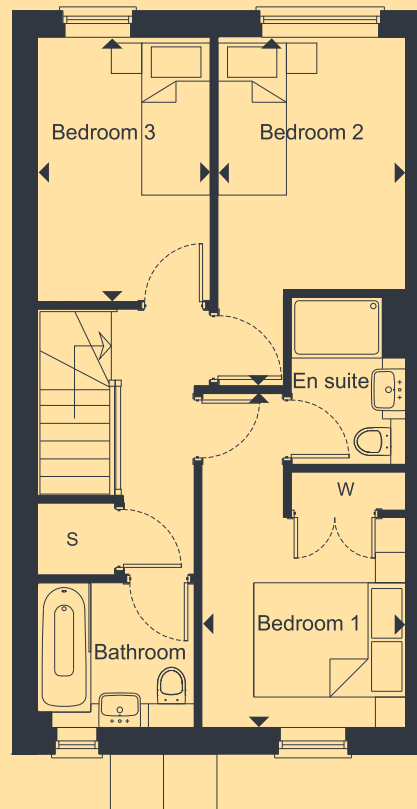

FIRST FLOOR

LIVING / DINING ROOM

4.85m x 4.56m 15'11" x 14'11"

KITCHEN

4.42m x 2.54m 14'6" x 8'4"

BEDROOM 1

3.36m x 2.68m 11'0" x 8'10"

BEDROOM 2

3.32m x 2.47m 10'11" x 8'10"

BEDROOM 3

3.48m x 2.27m 11'5" x 7'5"

TOTAL AREA

87.9 sq.m. 945.8 sq.ft.

FF FRIDGE/FREEZER

DW DISHWASHER

W WARDROBE

► Denotes points between the measurements shown

S STORAGE

WM WASHING MACHINE

B BOILER

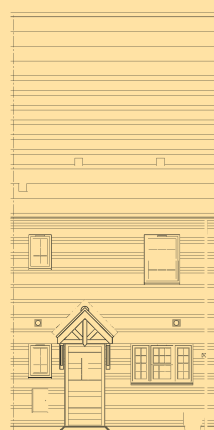

This floor plan is for illustrative purposes and dimensions should only be used as rough guide. External area sizes and locations may differ from those illustrated. Location of windows, doors, bathroom fittings, kitchen units and appliances may differ. Whilst every effort has been taken to ensure the accuracy of the specification, it is for general guidance only and is subject to change. Southern Housing reserves the right to amend the specification as necessary and without notice. Speak to our sales team for more details.