

Prices from
£54,000*

Hastoe
Group

Shared Ownership Existing Sale

Admiral Wilson Way, Swaffham, PE37 7HZ



**Two bedroom terraced house
for sale on a shared owner-
ship basis at 30%
minimum share**

- Allocated parking space
- Private garden
- Fitted kitchen
- Gas central heating
- Double glazing
- Over-bath shower
- Downstairs WC
- Ability to own 100%



Full Market Price £180,000

Minimum Share 30%

Share Value £54,000

Monthly Rent £363.69

Service Charge PCM £37.07
Including buildings insurance

Total Monthly Charge £400.76

Next Rent Increase Due April 2026

EPC RATING: D62

*This represents a 30% share of the full market value (£180,000). Please note all costs in this leaflet are intended as a guide and may differ from the actual cost at the time of sale.



Kitchen/dining: 4.79m x 2.87m

Living room: 4.24m x 3.66m

Bathroom: 2.13m x 1.89m

Bedroom 1: 4.79m x 2.87m

Bedroom 2: 4.11m x 2.53m

Garden: 7.6m x 5m



This home is an ideal opportunity to get on to the property ladder with Hastoe. This property is being sold under the shared ownership scheme whereby you purchase a share in the property and pay a reduced rent on the remaining Hastoe equity.

Purchaser Requirements

You must:

- Be a first-time buyer or not currently named on a mortgage
- Demonstrate you meet the minimum income requirements
- Demonstrate a deposit sufficient to obtain a mortgage for the property

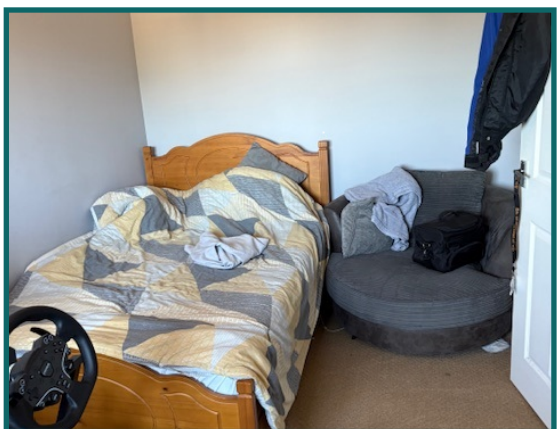
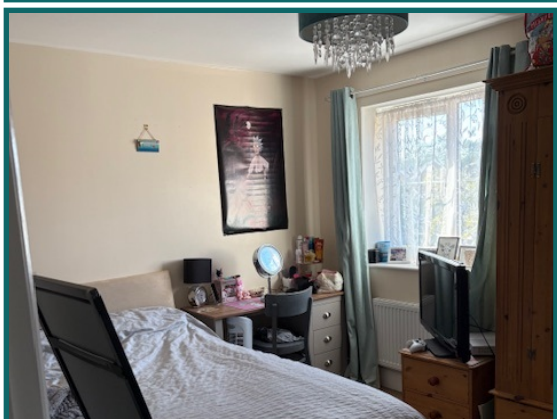

Contact Hastoe

sales@hastoe.com

0800 783 3097

These particulars have been produced in good faith. They are a general guide only and do not constitute any part of an offer or contract. Property elevations and specification may vary from plot to plot; individual features such as windows, doors, heating and electrical may have changed from the details shown. Measurements provided are for guidance only and should not be used to select furnishing of fixtures. These particulars should be treated as a general guide only and cannot be relied upon as accurately describing any of the specified matters by an order made under the Property Misdescriptions Act 1991. Prices featured are correct at the time of going to print.