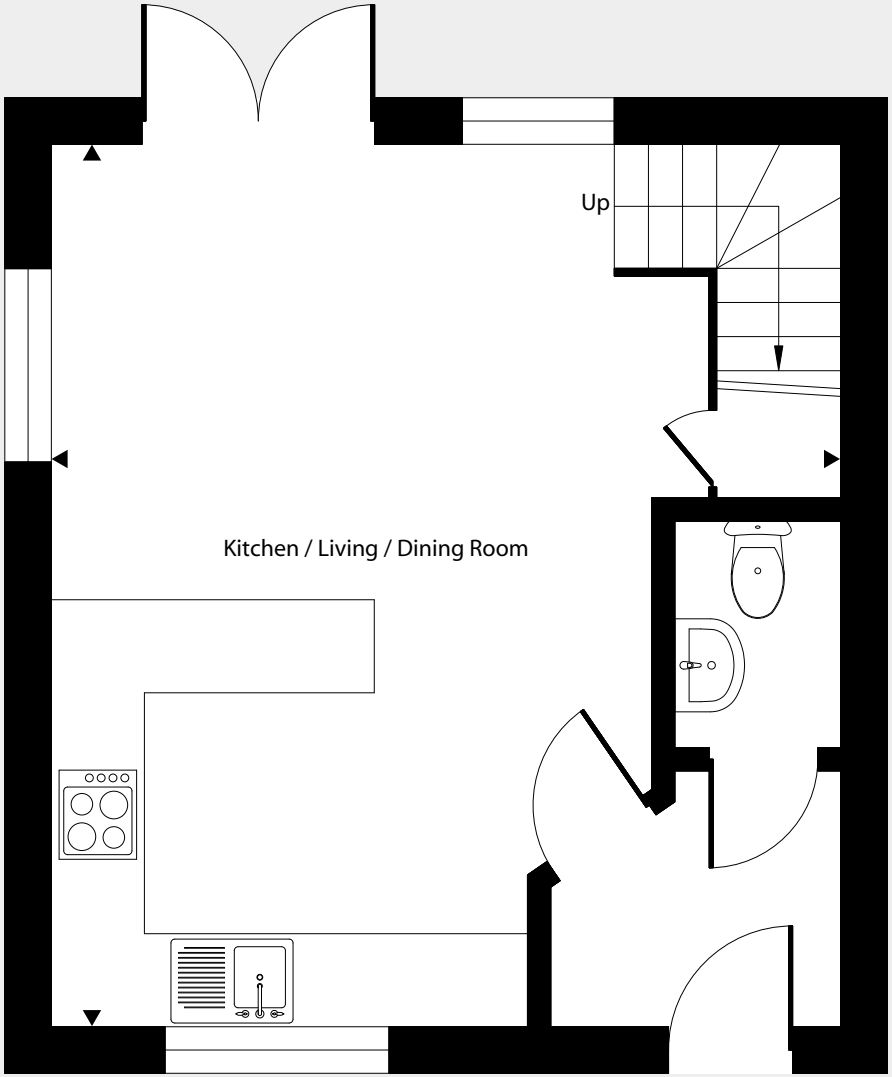

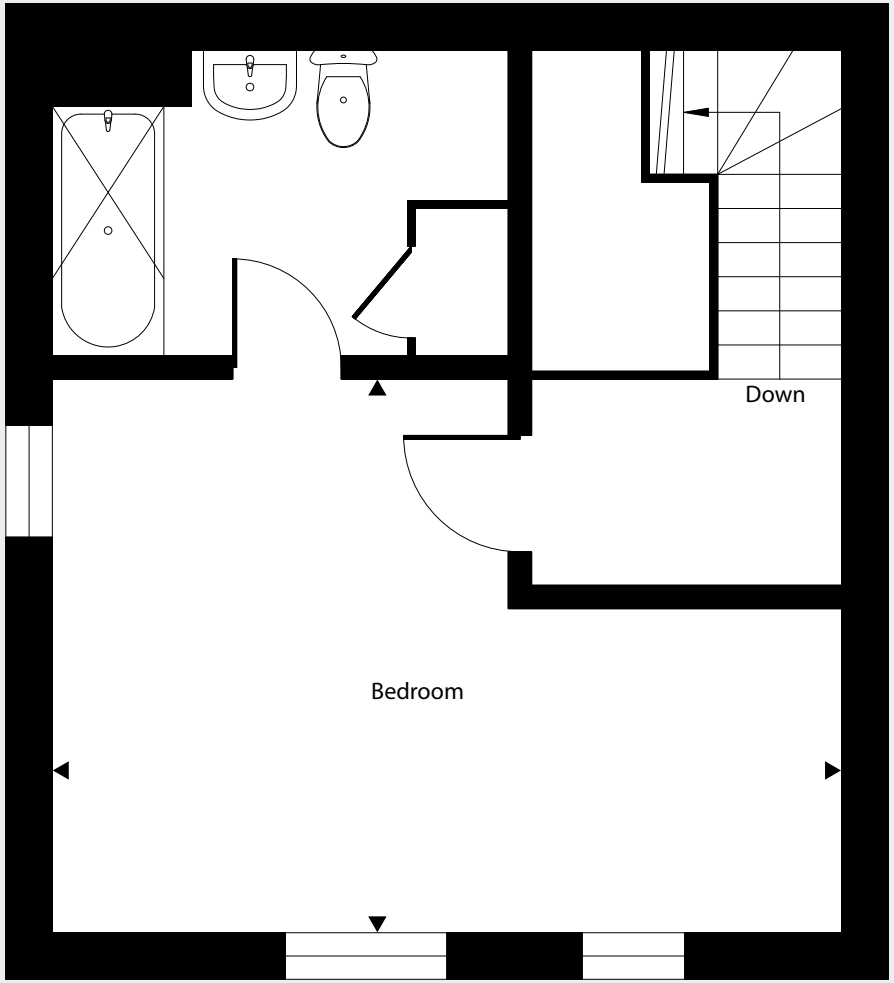

Kitchen / Living /
Dining Room
18'8 (5.69)
x 16'6 (5.03)

Bedroom
16'7 (5.06)
x 11'5 (3.48)